Franz Liszt

Harmonies Poétiques et Religieuses

1. Invocations

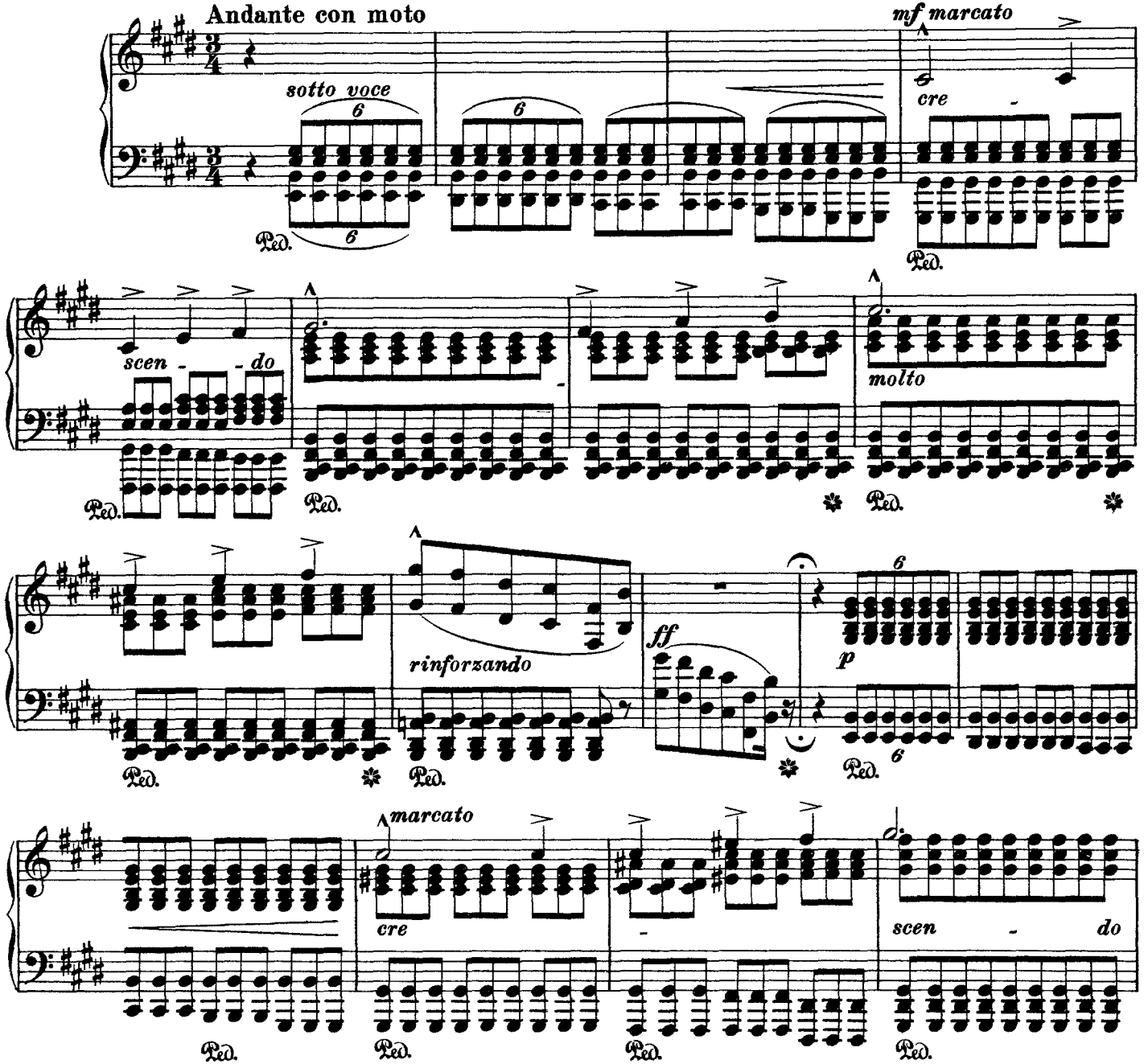

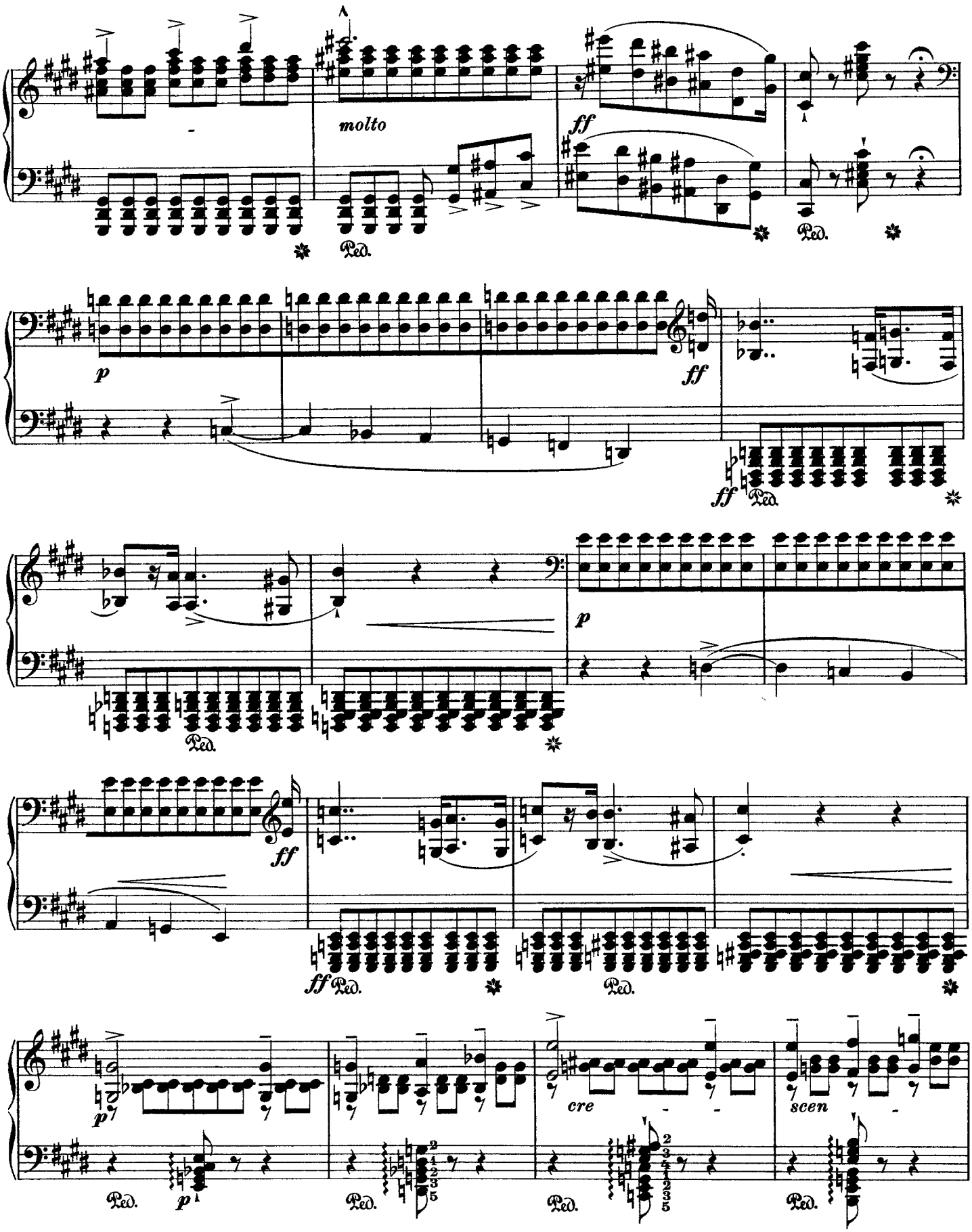
molto
ff
Ped.
p
ff
cre
scen

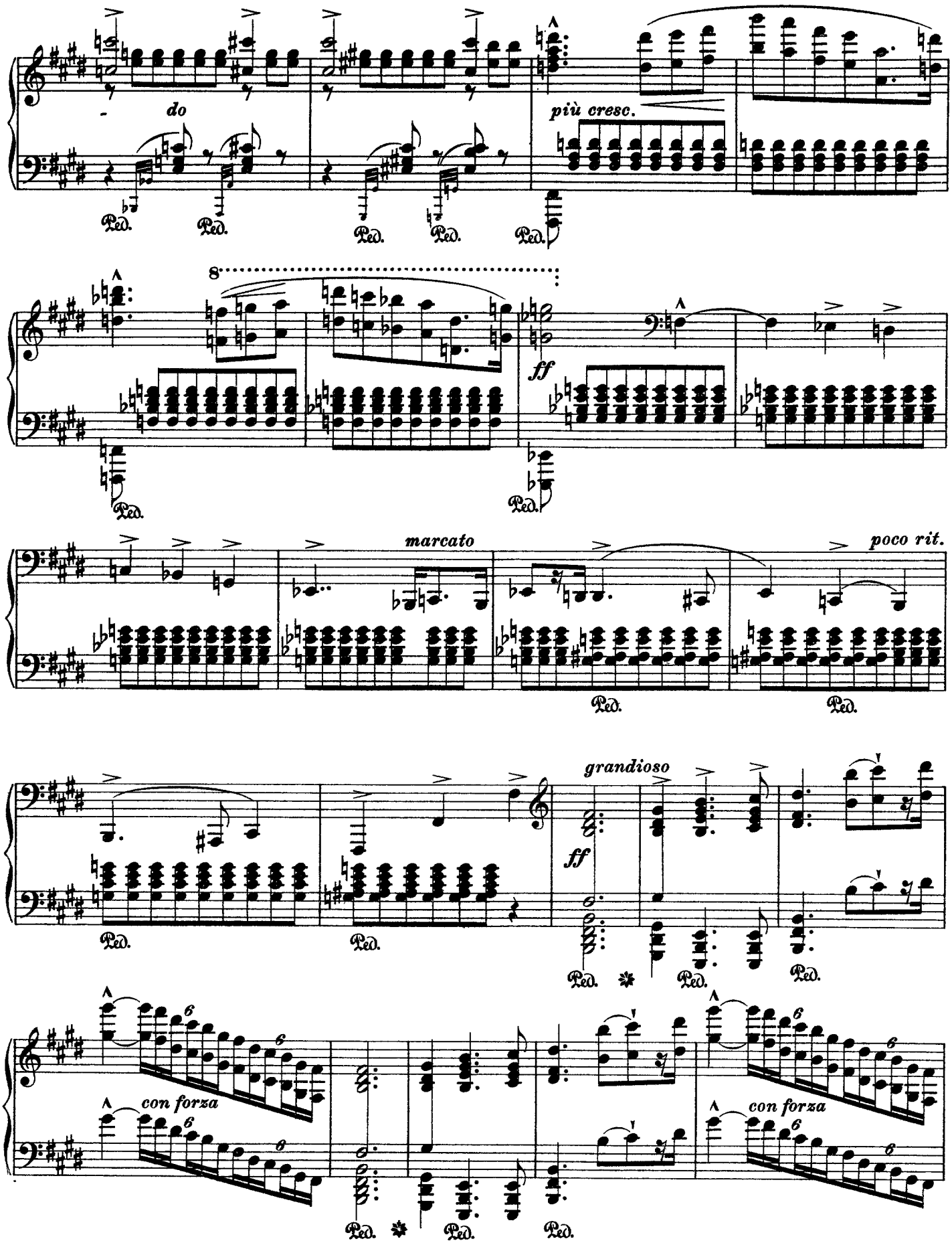
do
più cresc.
8
ff
marcato
poco rit.
grandioso
ff
con forza
con forza

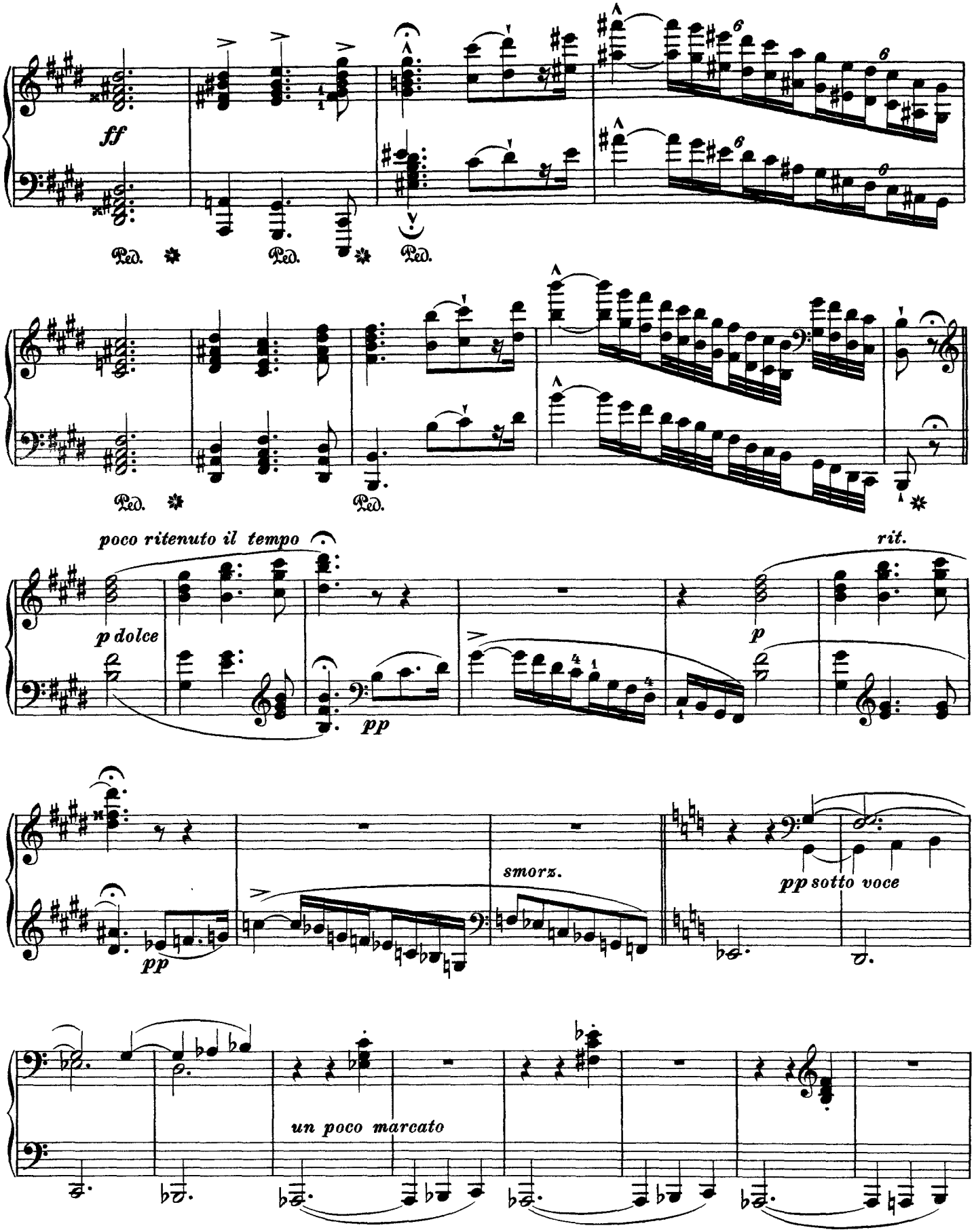
ff
Ped.
Ped.
Ped.
Ped.
Ped.
poco ritenuto il tempo
p dolce
pp
p
rit.
pp
smorz.
pp sotto voce
un poco marcato

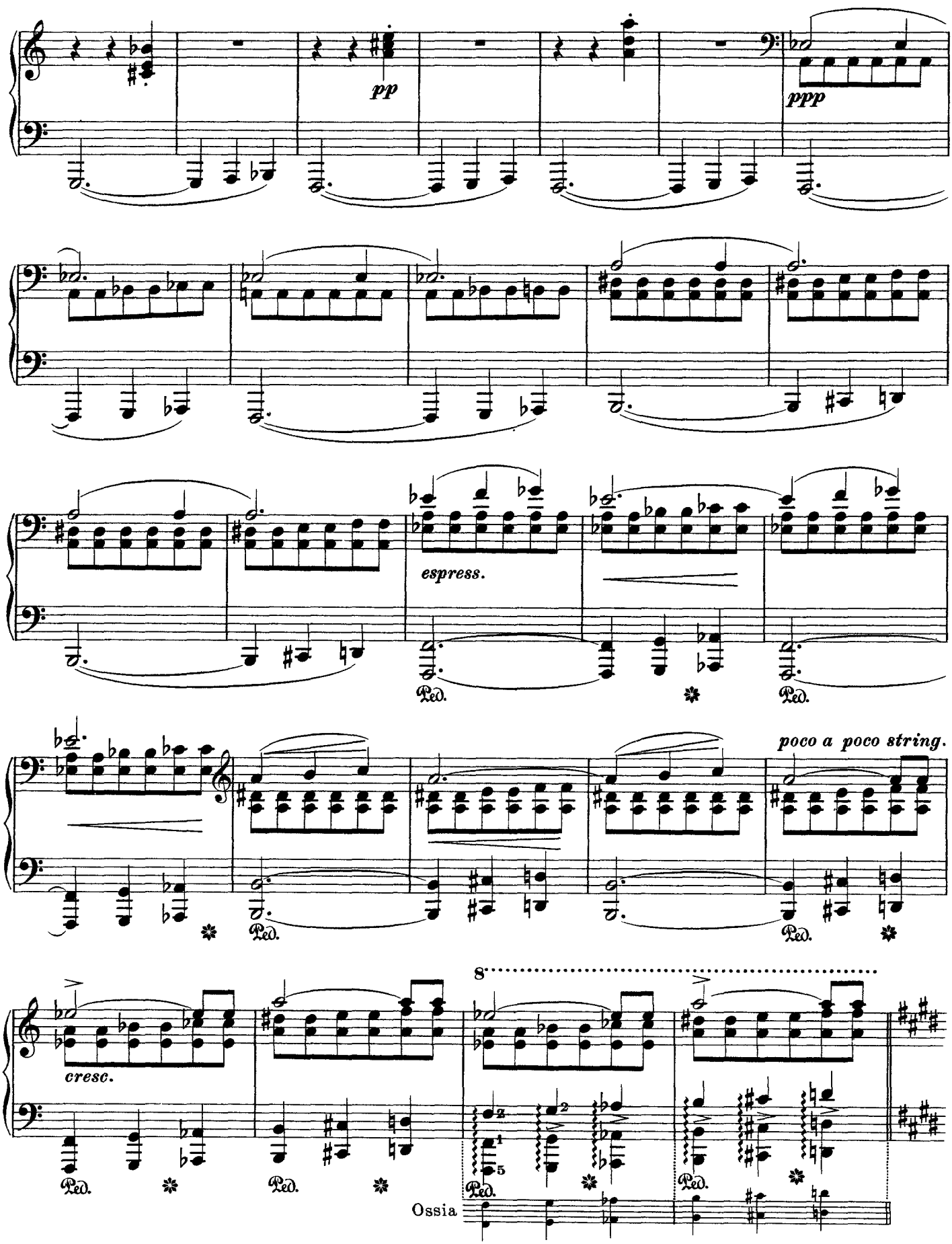
pp
ppp
espress.
Ped.
poco a poco string.
cresc.
8
Ossia

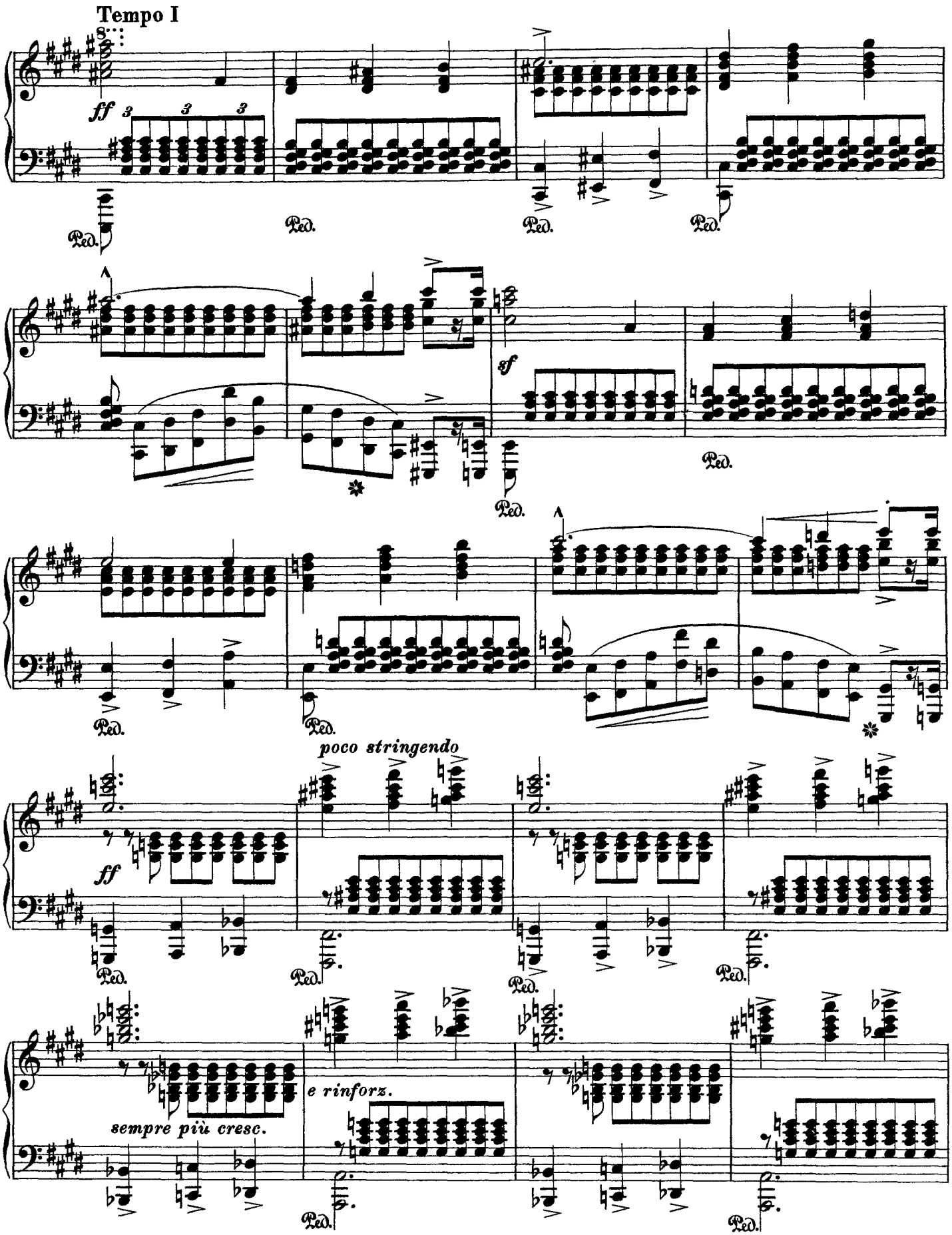
Tempo I
ff
Ped.
sf
poco stringendo
ff
e rinforz.
sempre più cresc.

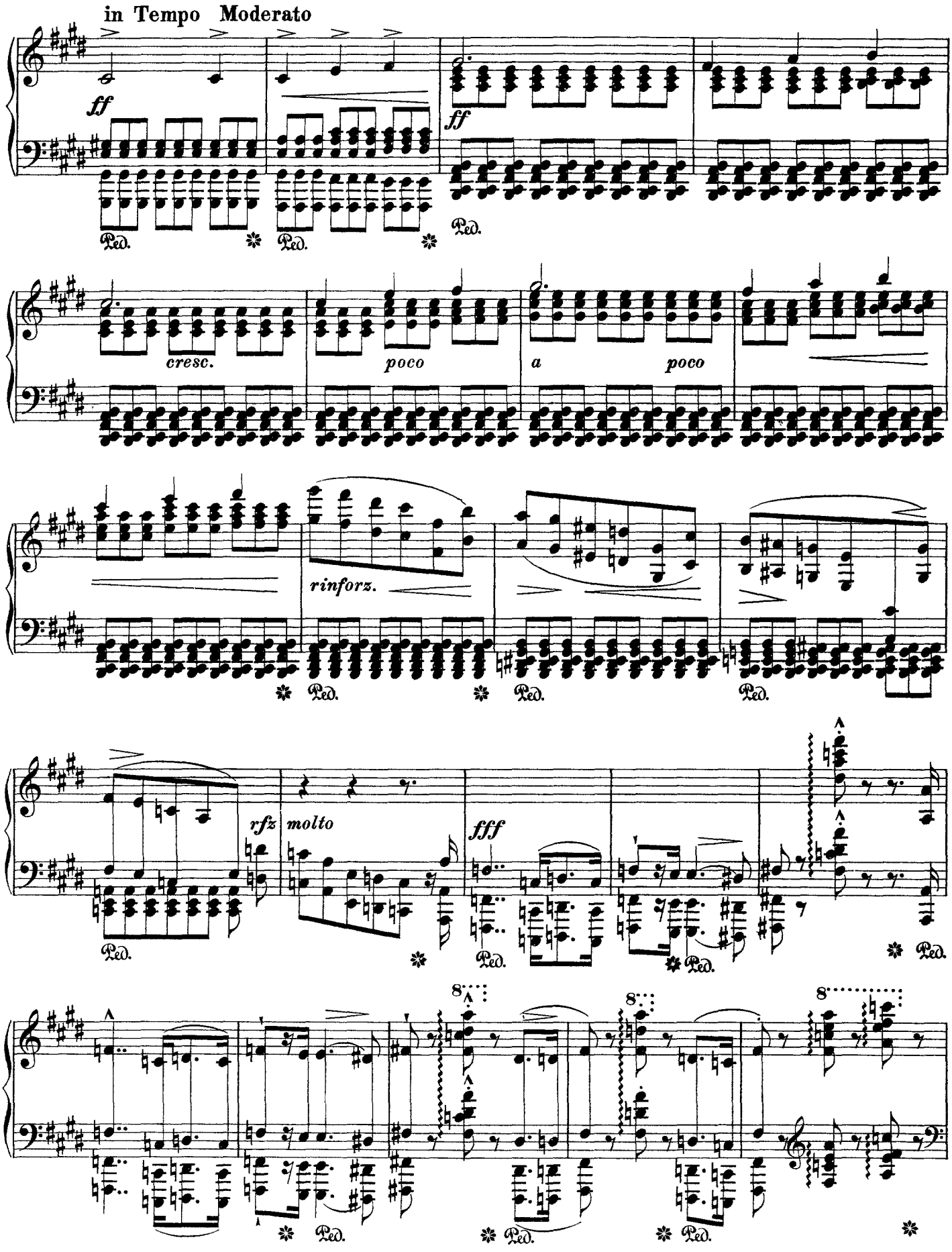
in Tempo Moderato
ff
ff
Ped.
cresc.
poco
a
poco
rinforz.
rfz
molto
fff
8

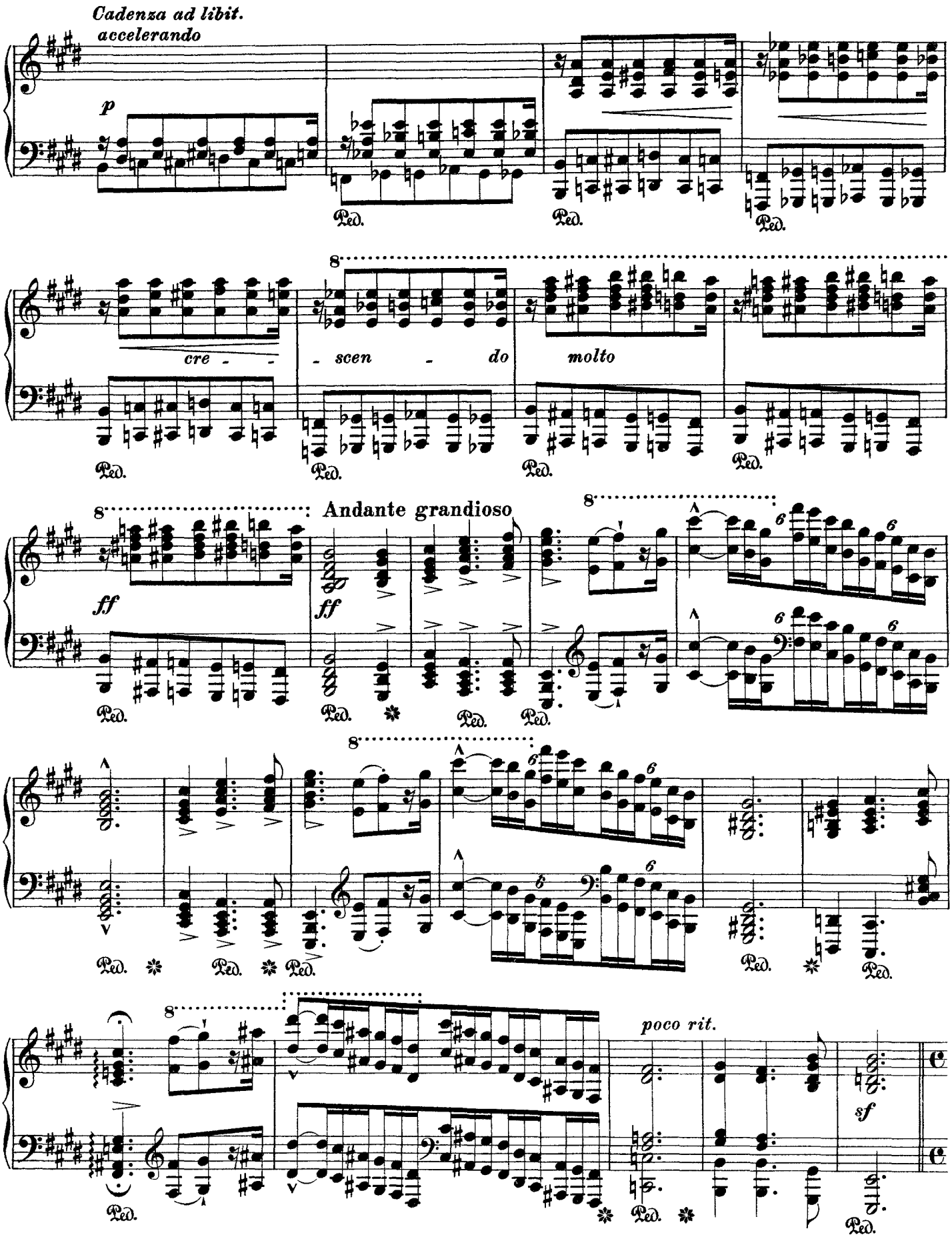
Cadenza ad libit.
accelerando
p
Ped.
cre - - -
- scen - do
molto
Andante grandioso
ff
poco rit.
sf

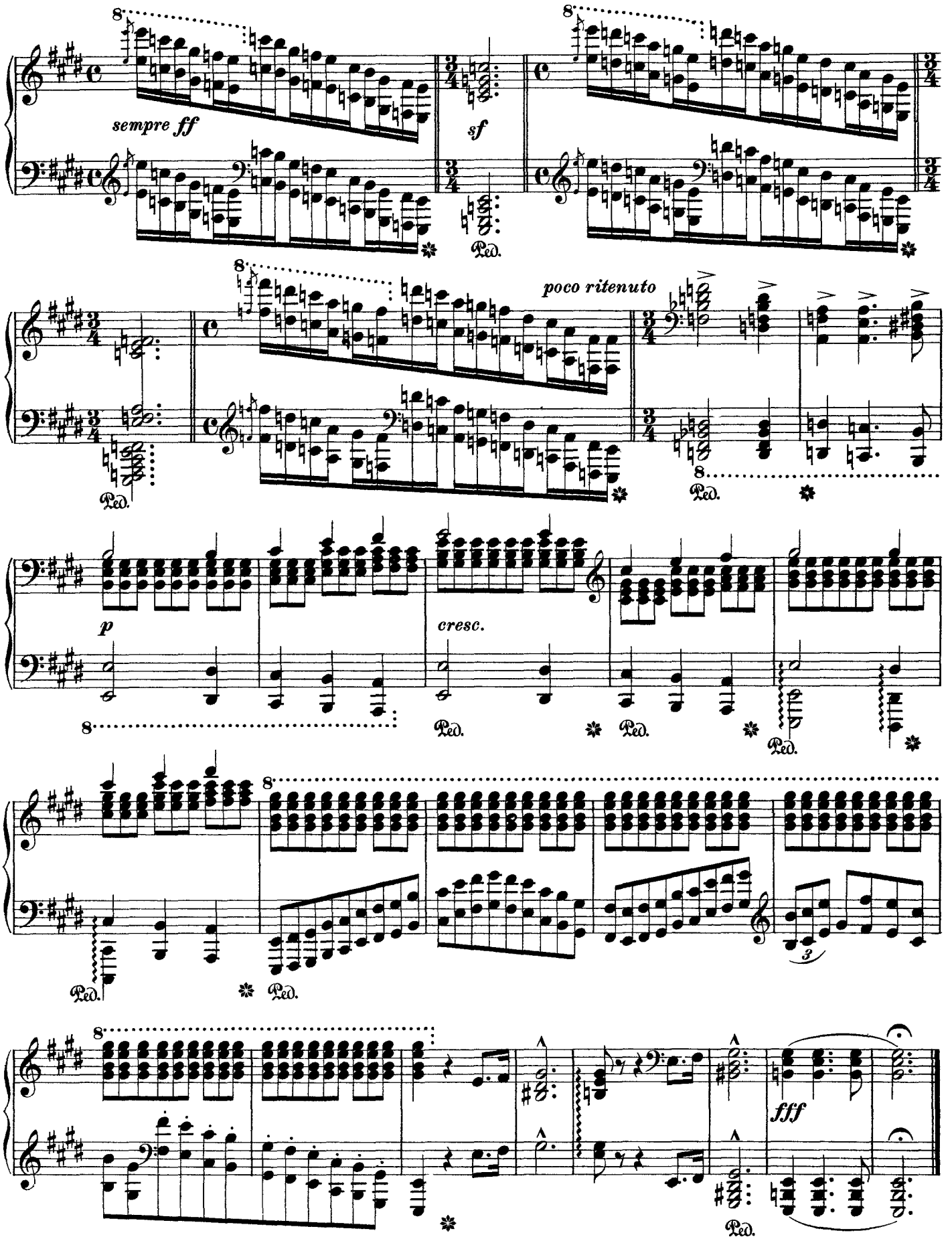
sempre ff
sf
poco ritenuto
p
cresc.
fff
Ped.

2. Ave Maria

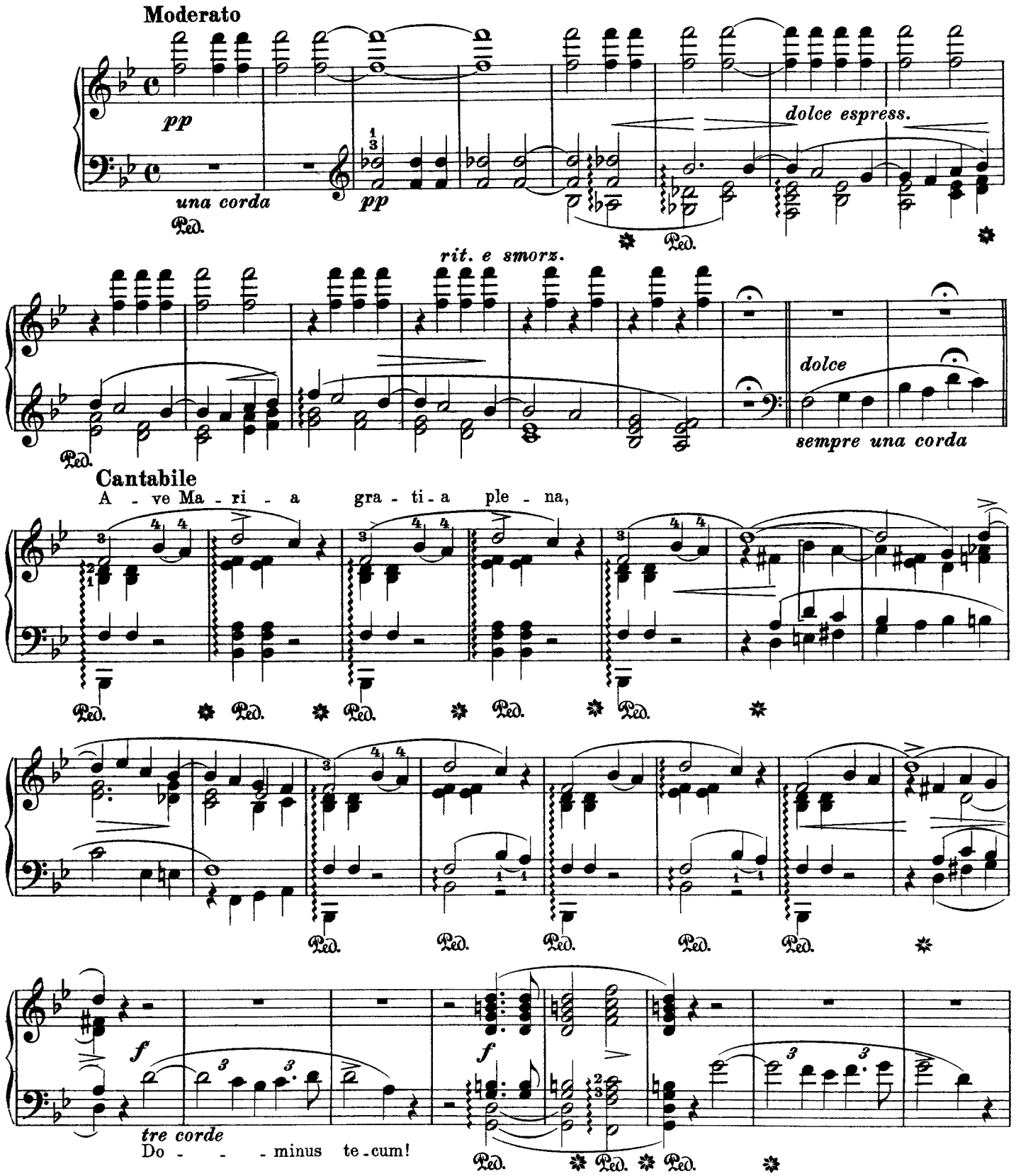
Moderato
pp
una corda
Ped.
pp
dolce espress.
Ped.
rit. e smorz.
dolce
sempre una corda
Cantabile
A - ve Ma - ri - a gra - ti - a ple - na,
Ped.
f
tre corde
Do - - - minus te - cum!
f
Ped.

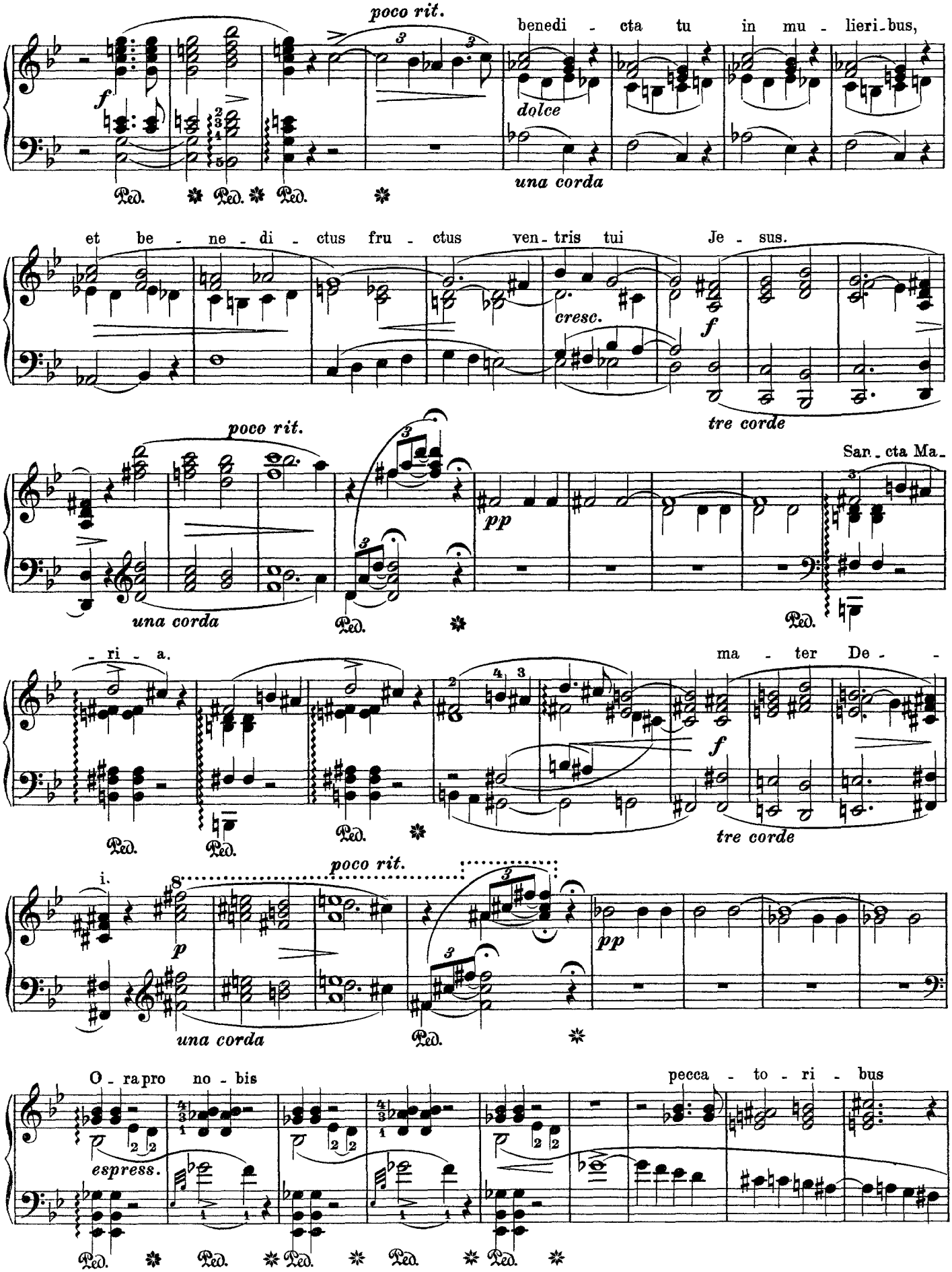
poco rit.
benedi - cta tu in mu - lieri - bus,
dolce
una corda
et be - ne - di - ctus fru - ctus ven - tris tui Je - sus.
cresc.
f
tre corde
poco rit.
una corda
pp
San - cta Ma -
- ri - a.
ma - ter De -
f
tre corde
i.
poco rit.
p
una corda
pp
O - ra pro no - bis
pecca - to - ri - bus
espress.

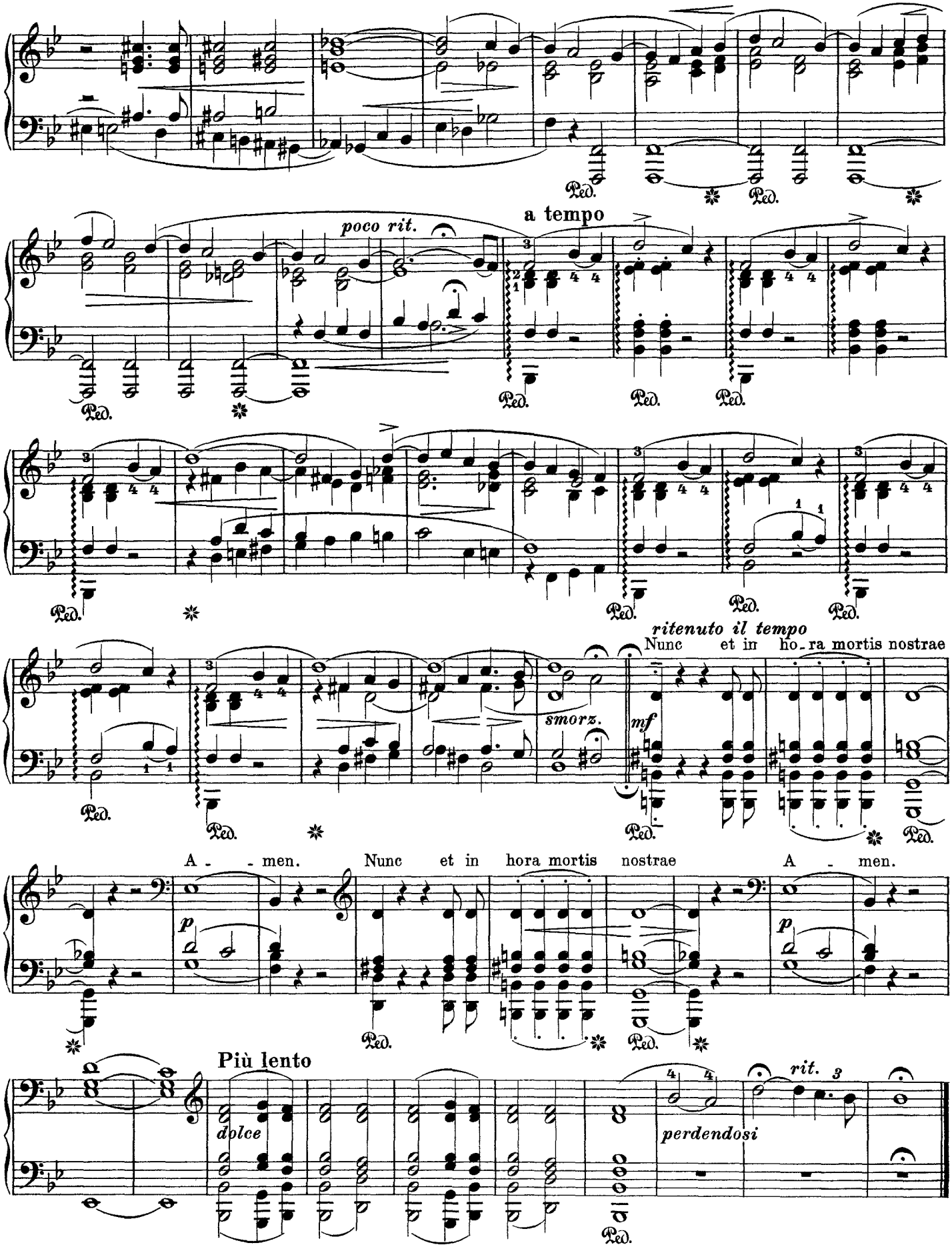
poco rit.
a tempo
ritenuto il tempo
Nunc et in ho-ra mortis nostrae
smorz.
mf
A - men.
Nunc et in hora mortis nostrae
A - men.
p
p
Più lento
dolce
perdendosi
rit.
Ped.

3. Bénédiction de Dieu dans la Solitude

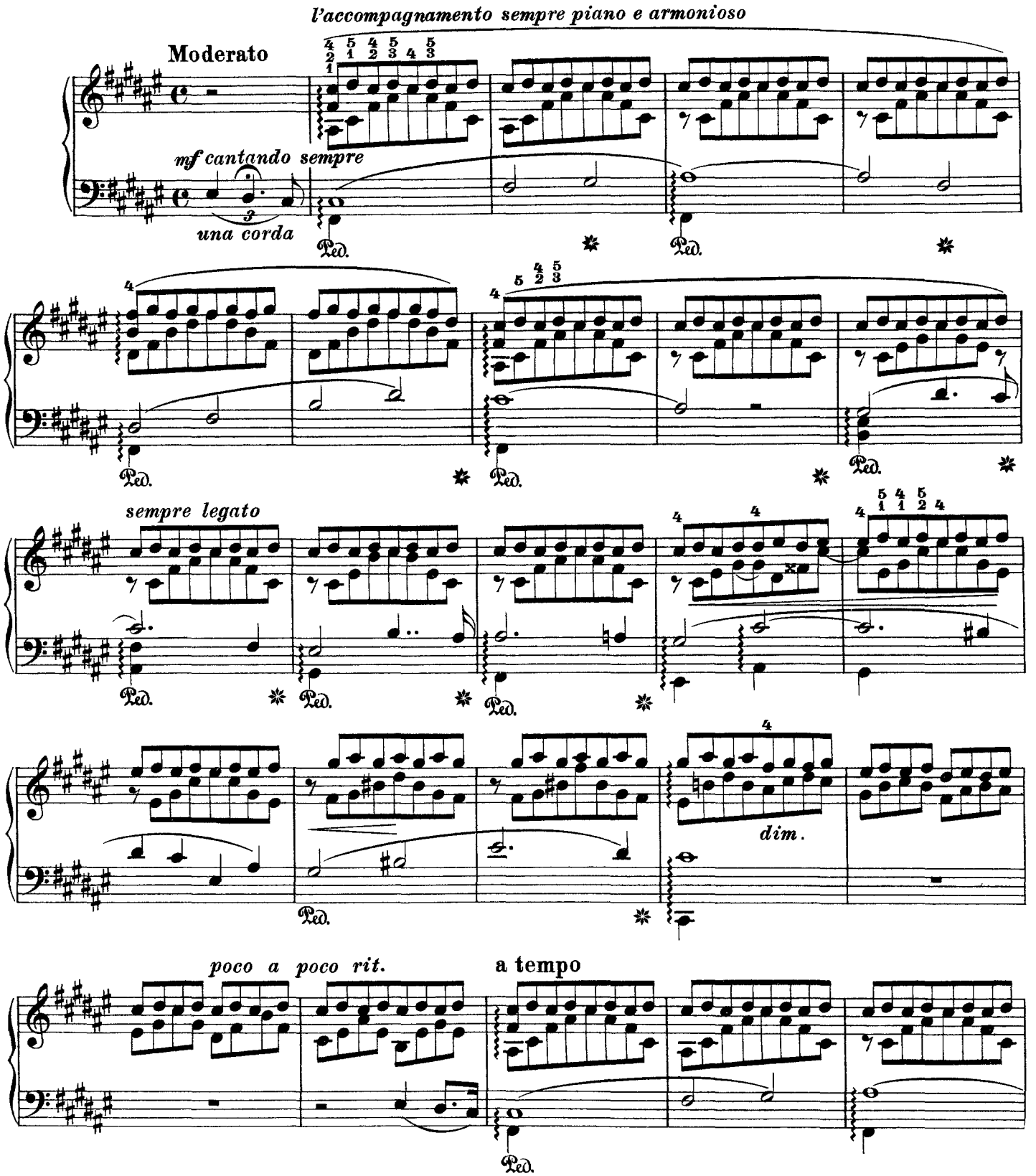

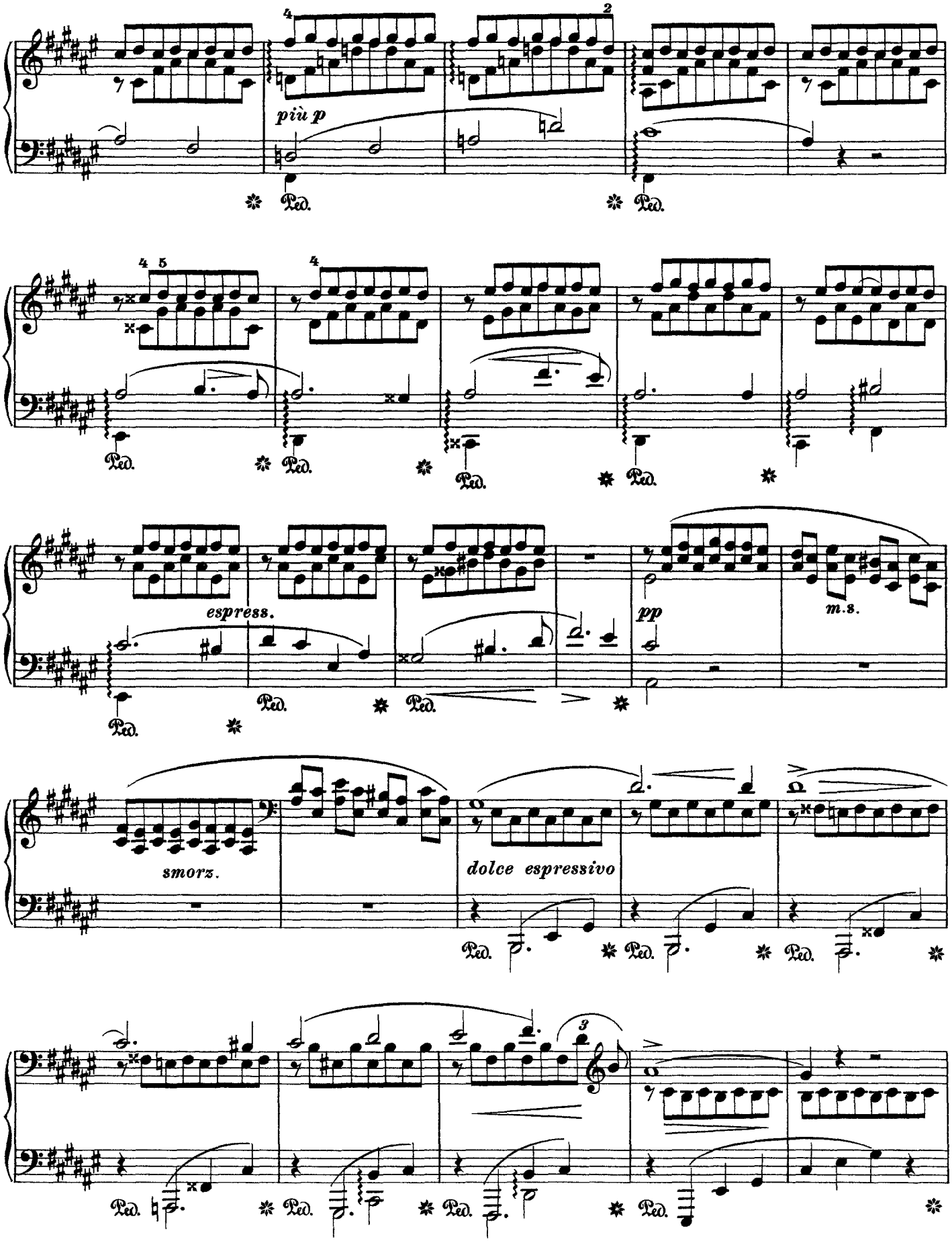
più p
Ped.
espress.
pp
m.s.
smorz.
dolce espressivo

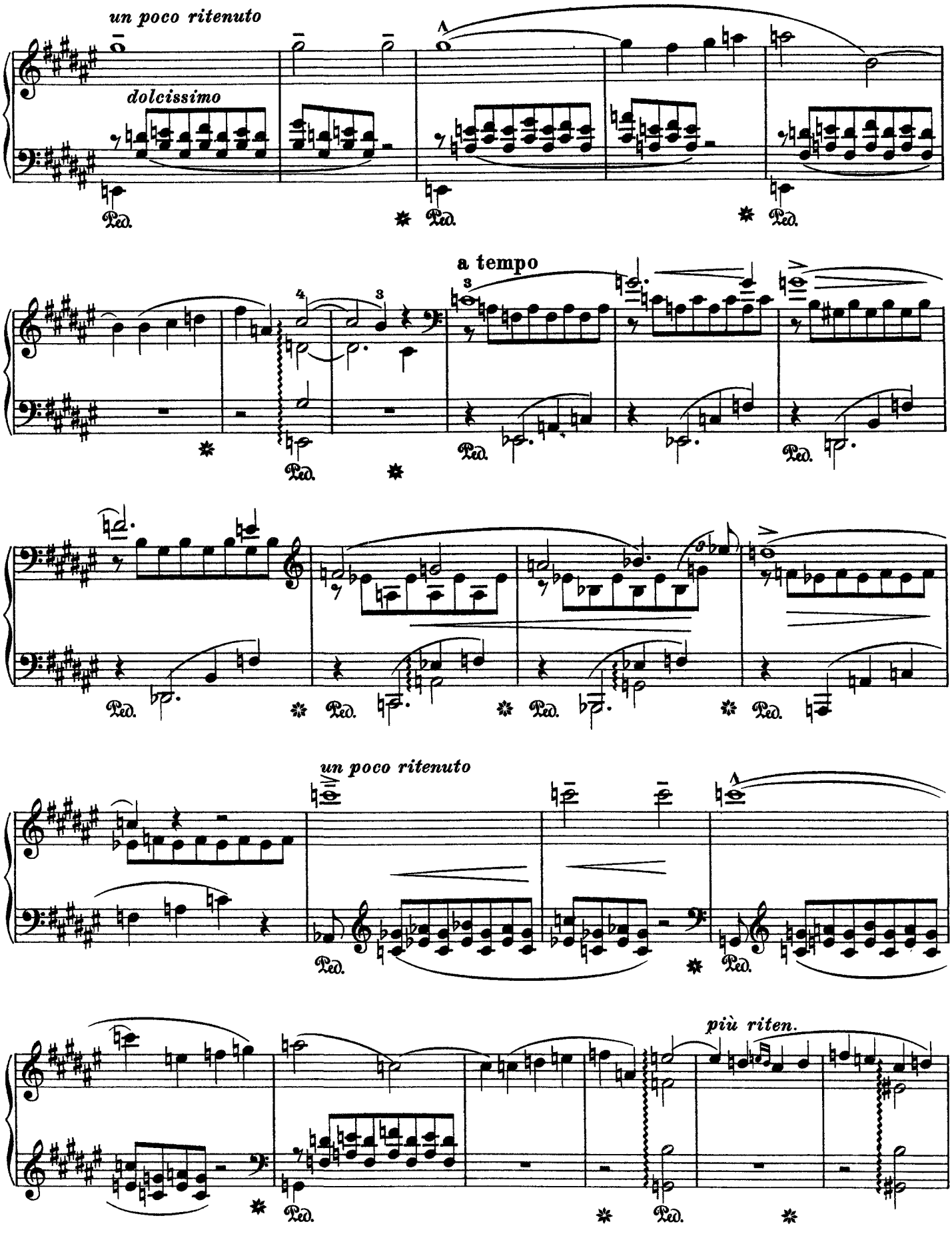
un poco ritenuto
dolcissimo
Ped.
a tempo
un poco ritenuto
più riten.

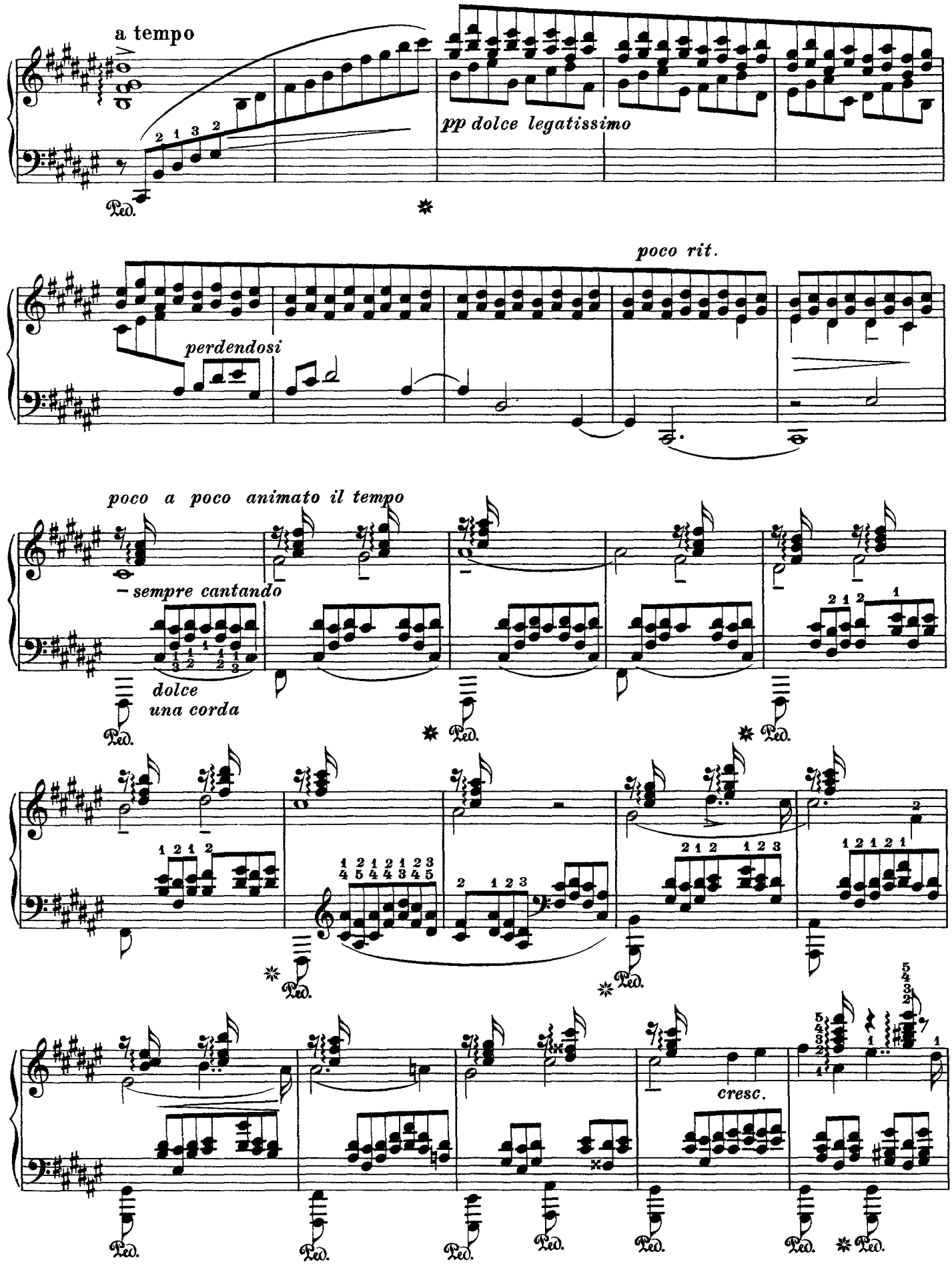
a tempo
pp dolce legatissimo
poco rit.
perdendosi
poco a poco animato il tempo
sempre cantando
dolce
una corda
cresc.

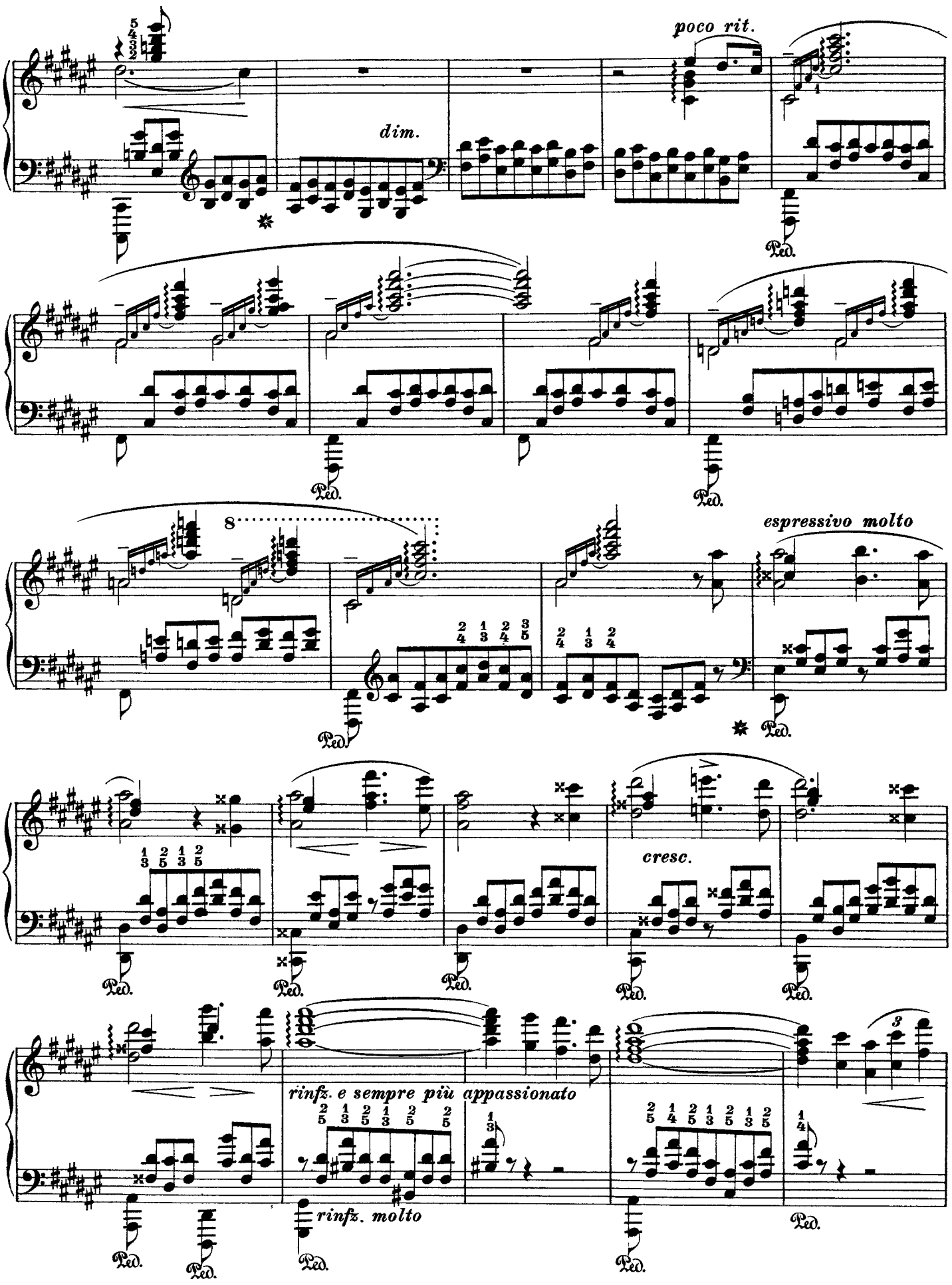
poco rit.
dim.
Ped.
espressivo molto
cresc.
rinfz. e sempre più appassionato
rinfz. molto

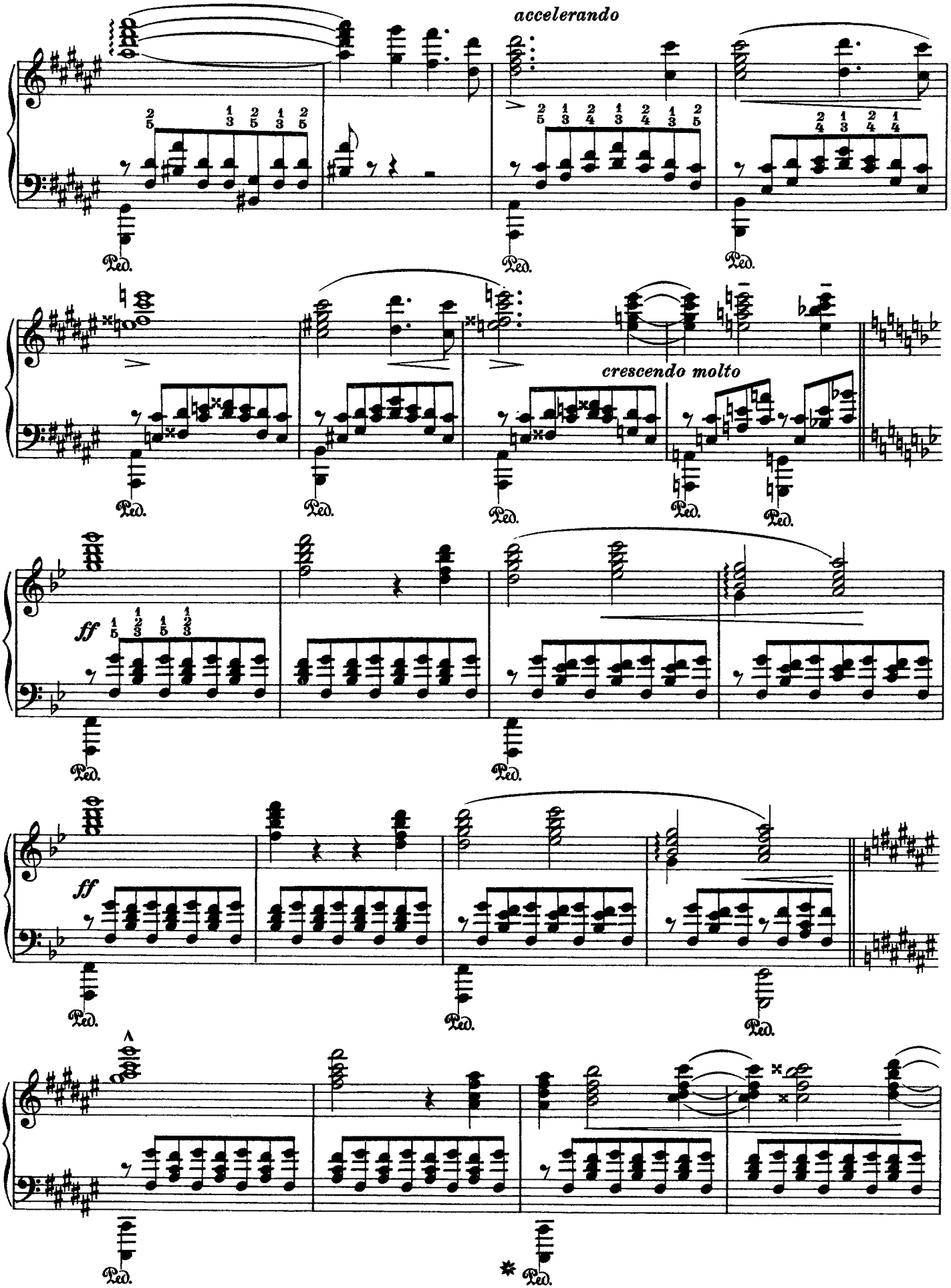
accelerando
crescendo molto
ff
ff
Ped.

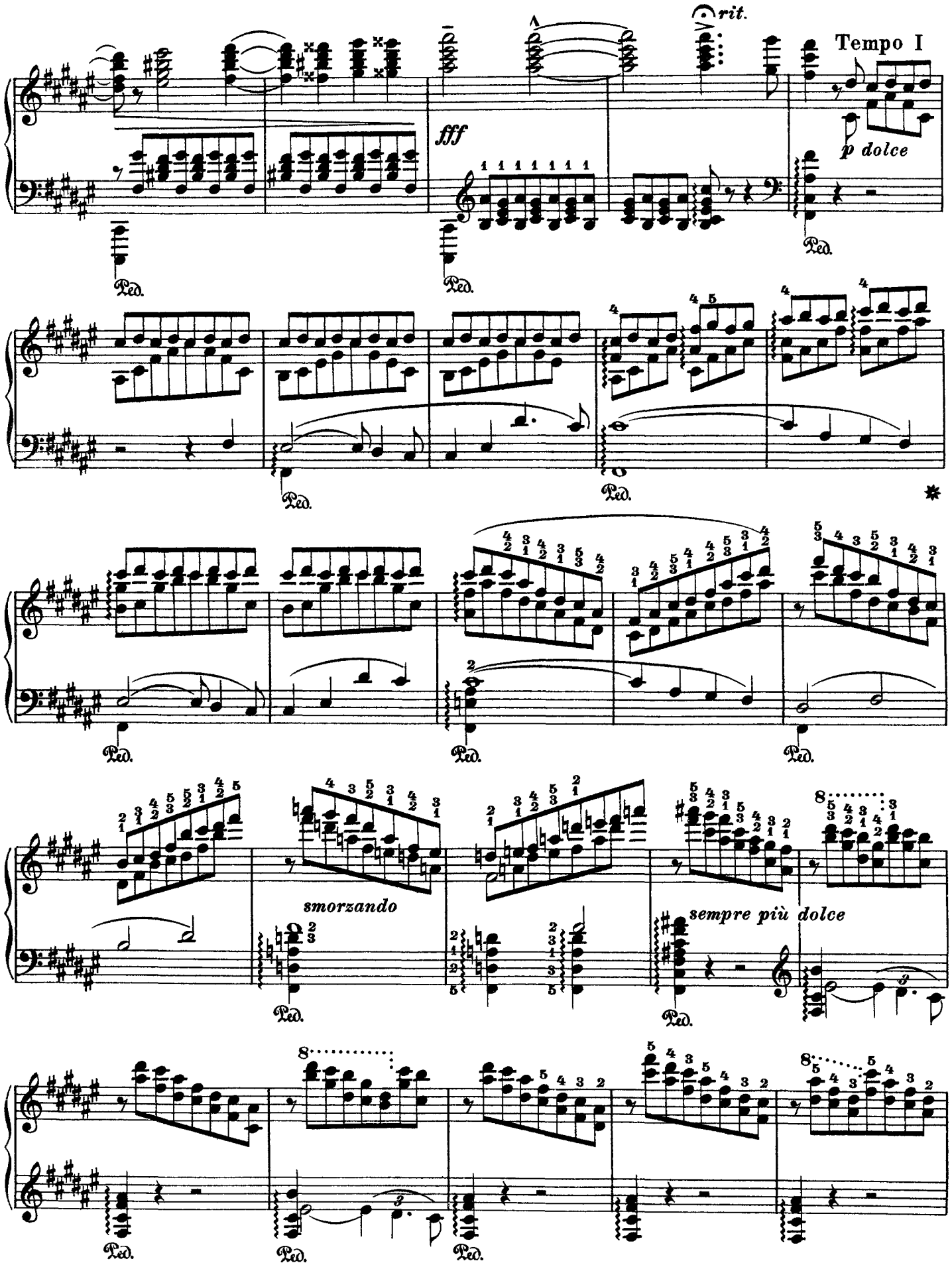
rit.
Tempo I
fff
p dolce
Ped.
smorzando
sempre più dolce

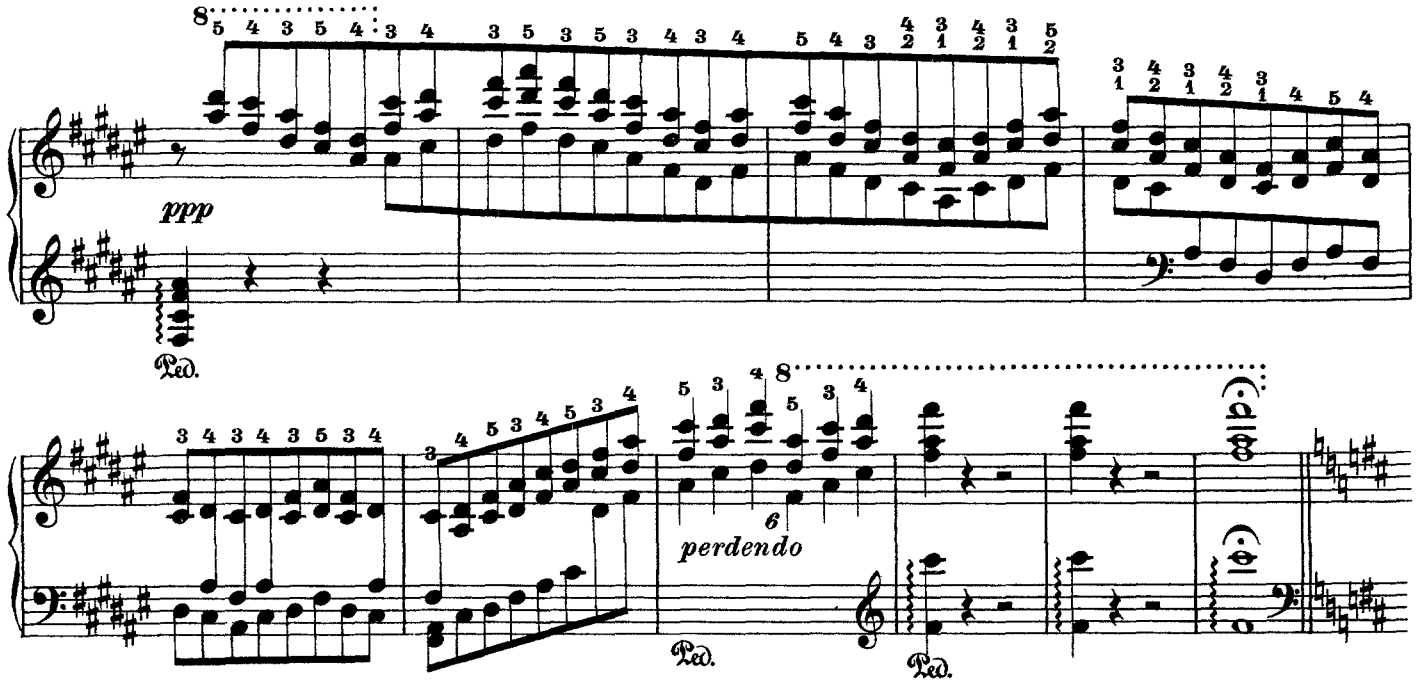
ppp
Ped.
perdendo
Ped.
Ped.

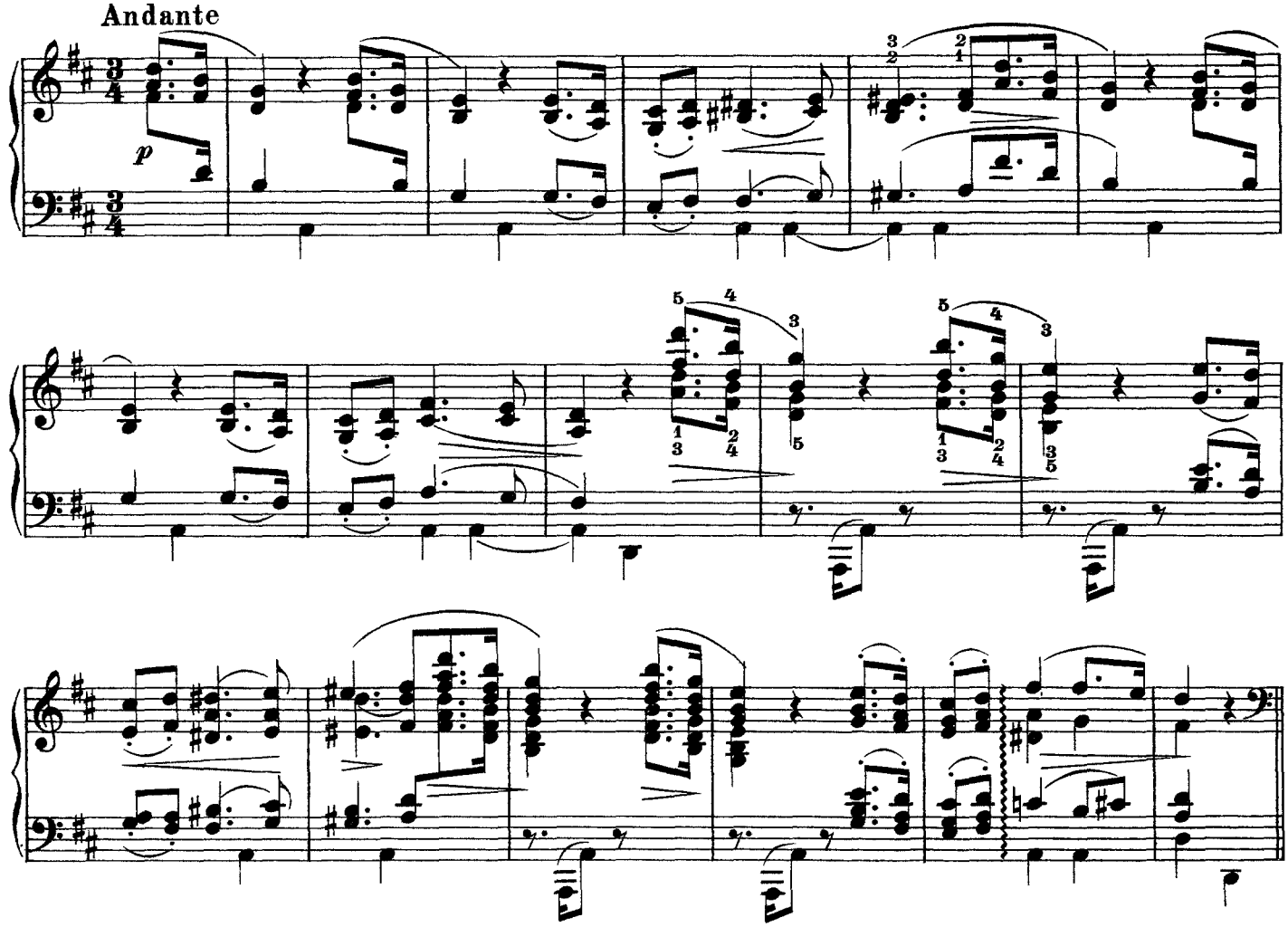
Andante
p

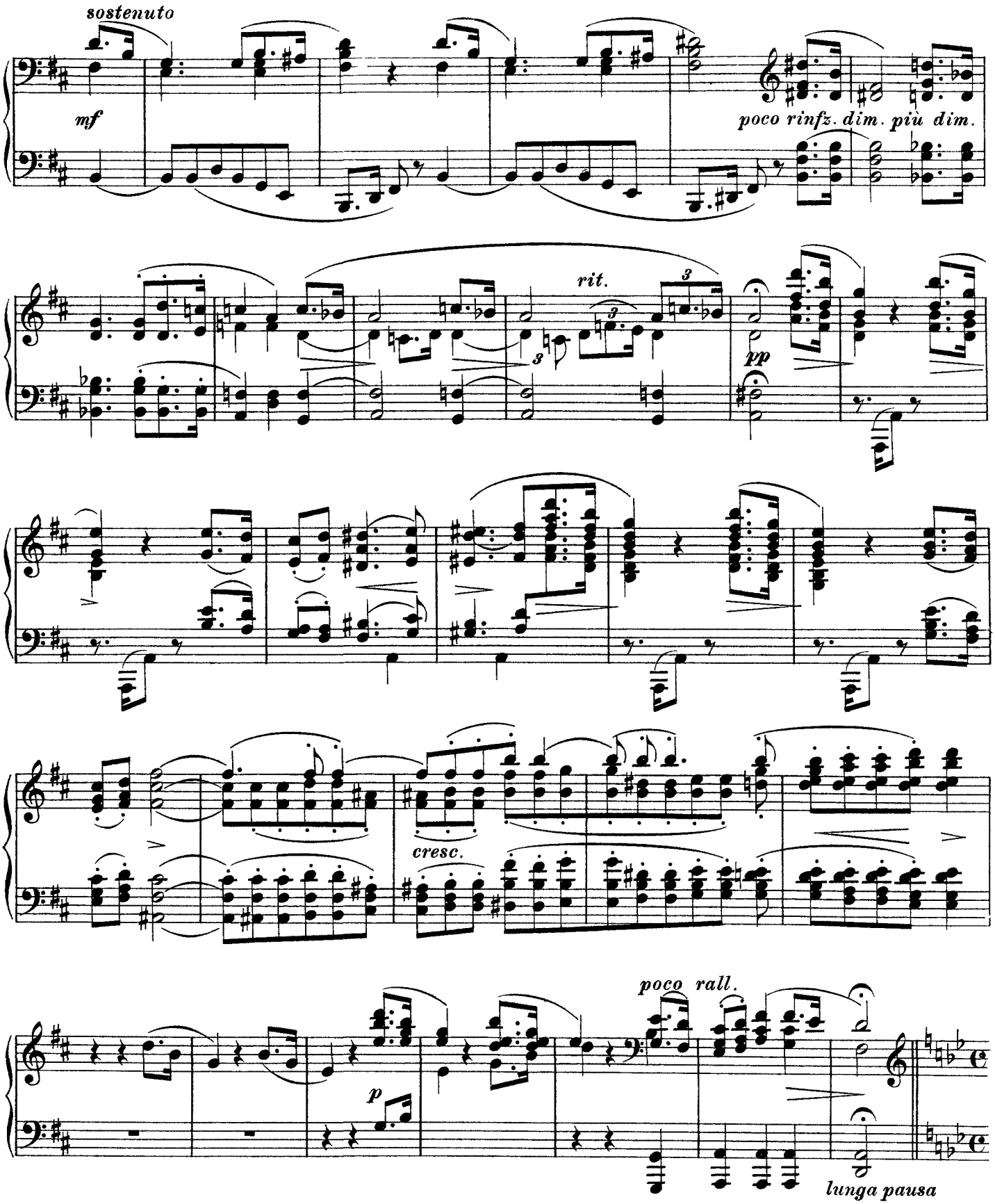
sostenuto
mf
poco rinfz. dim. più dim.
rit.
3
pp
cresc.
poco rall.
p
lunga pausa

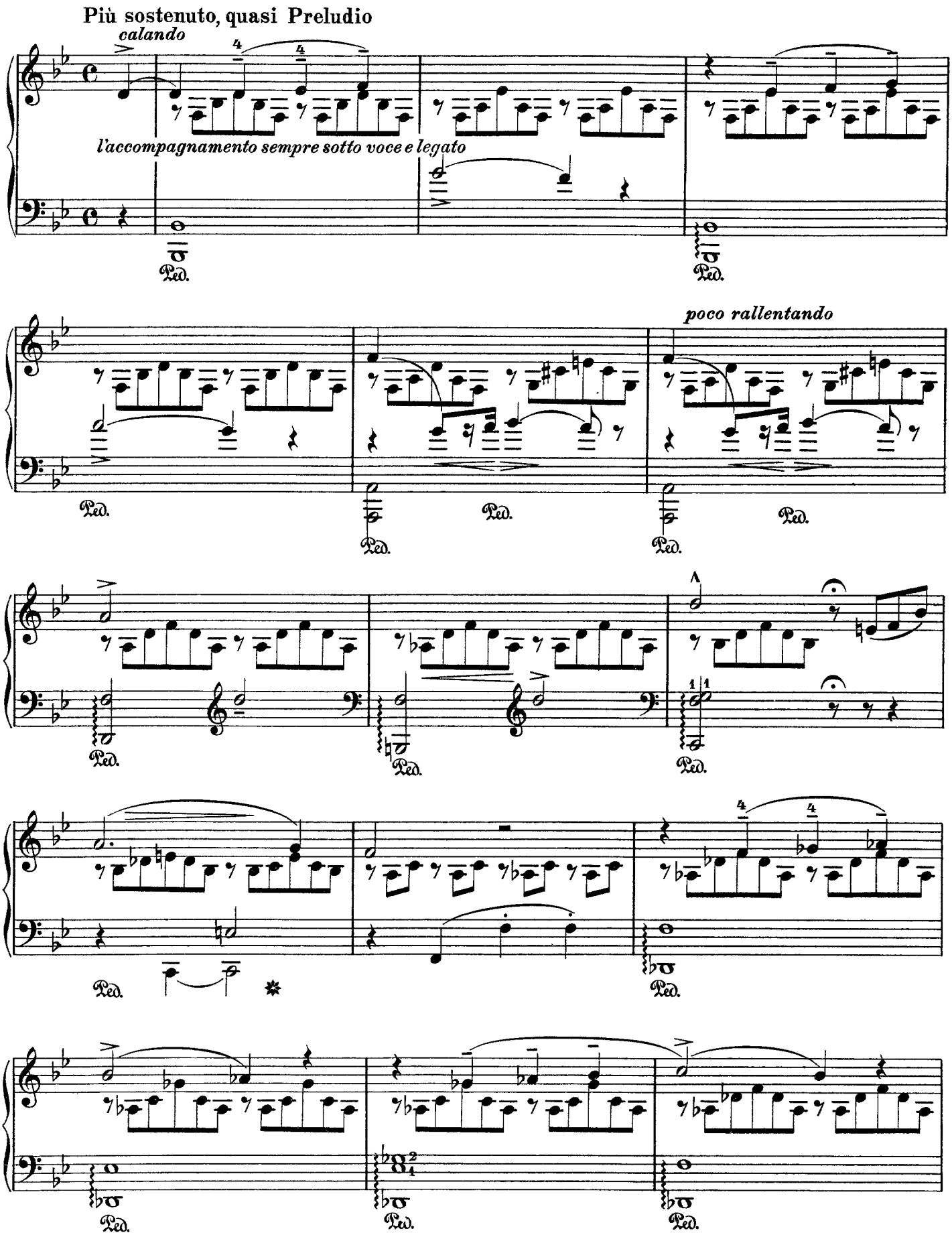
Più sostenuto, quasi Preludio
calando
l'accompagnamento sempre sotto voce e legato
poco rallentando
Ped.

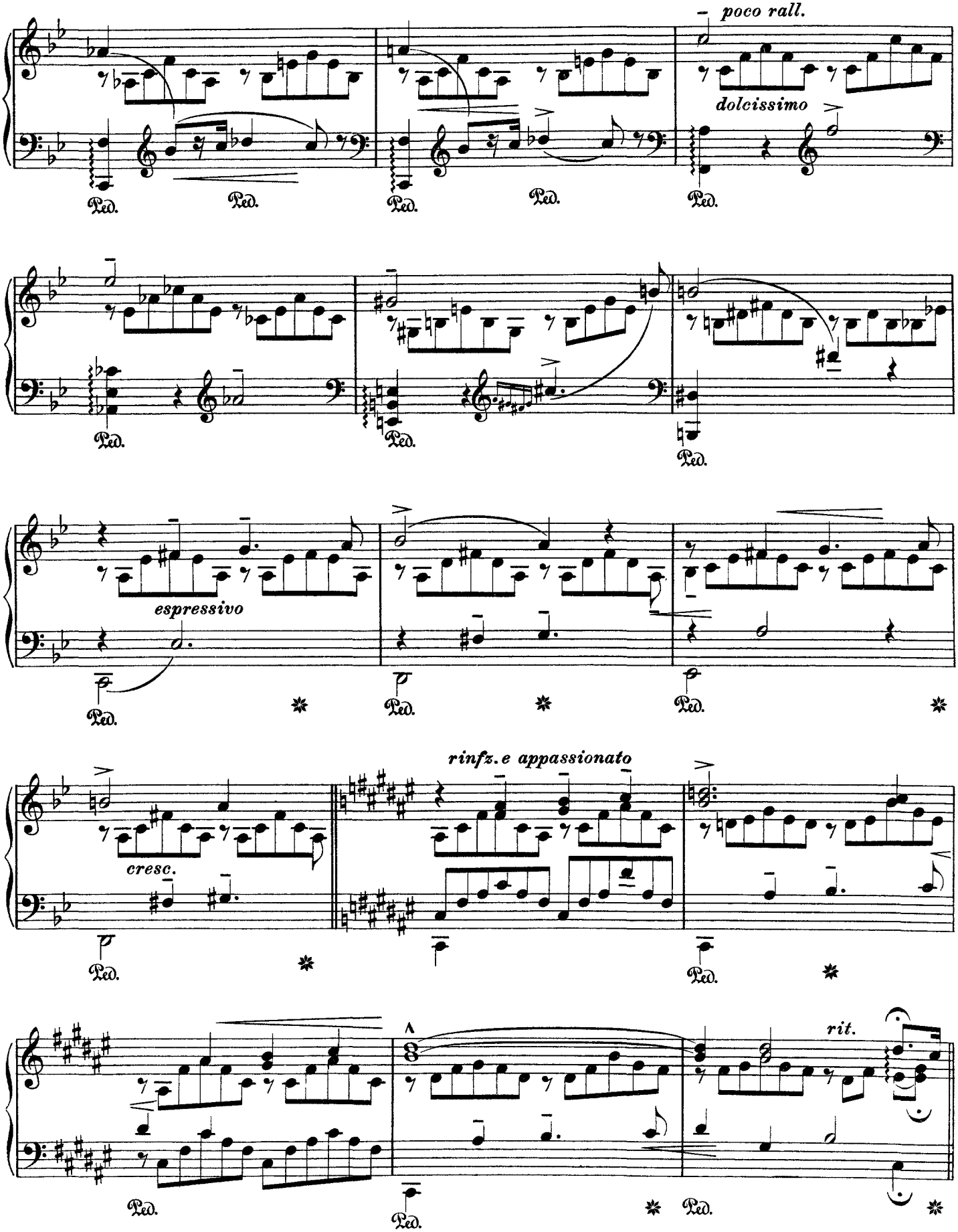
poco rall.
dolcissimo
espressivo
cresc.
rinfz. e appassionato
rit.
Ped.

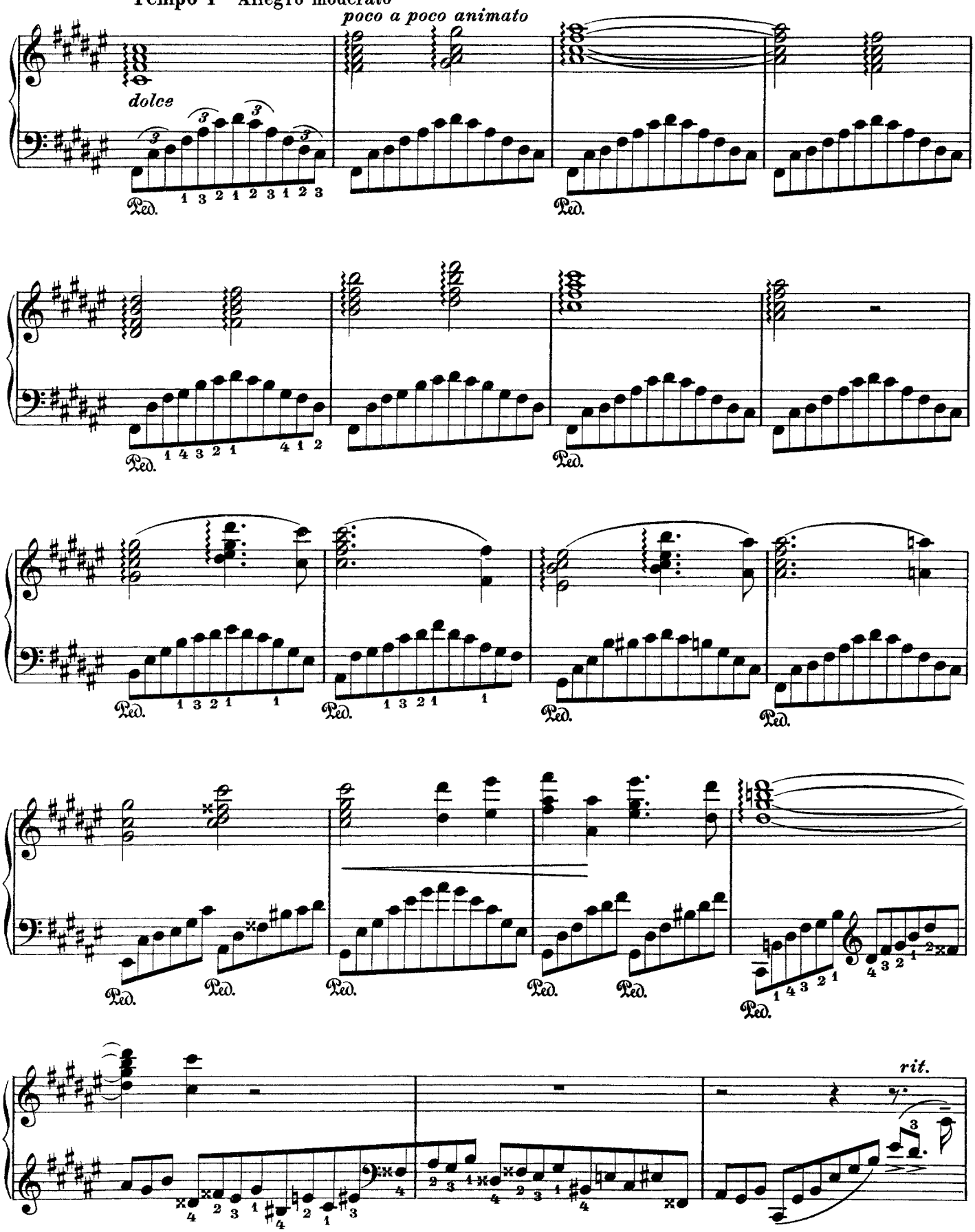
Tempo I Allegro moderato
poco a poco animato
dolce
Ped.
rit.

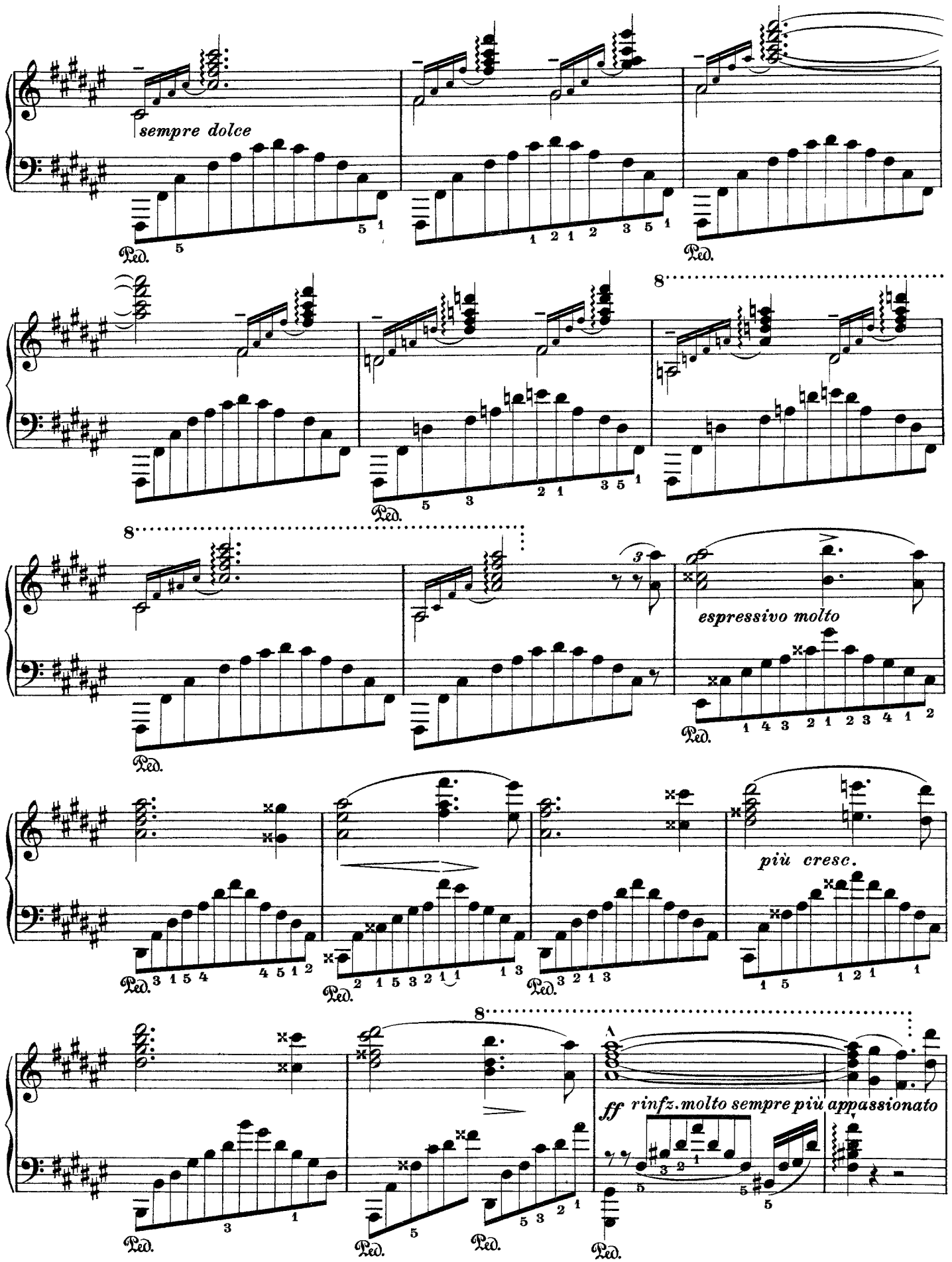
sempre dolce
Ped.
8
espressivo molto
più cresc.
ff rinfz. molto sempre più appassionato

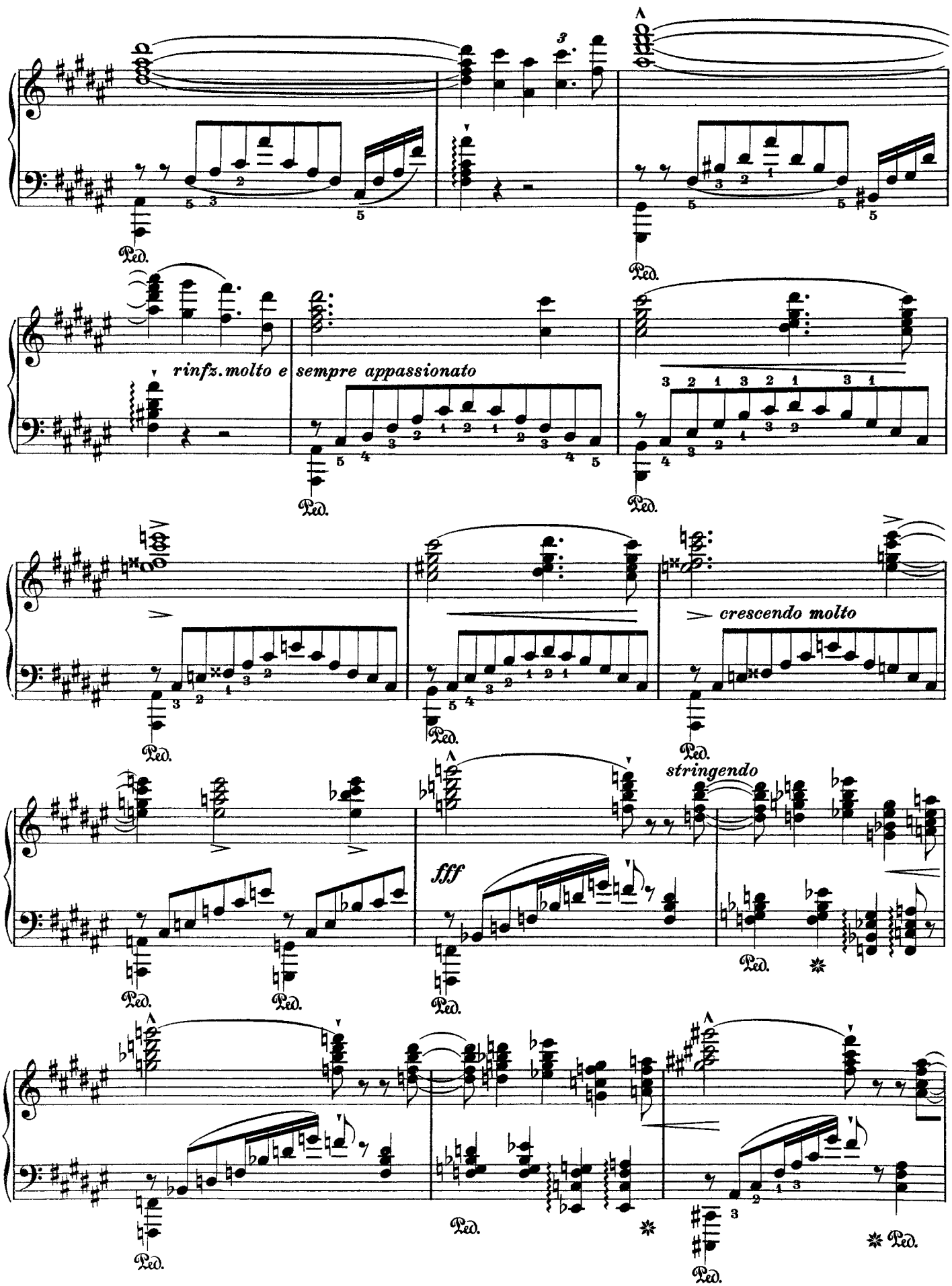
rinfz. molto e sempre appassionato
crescendo molto
stringendo
fff
Ped.

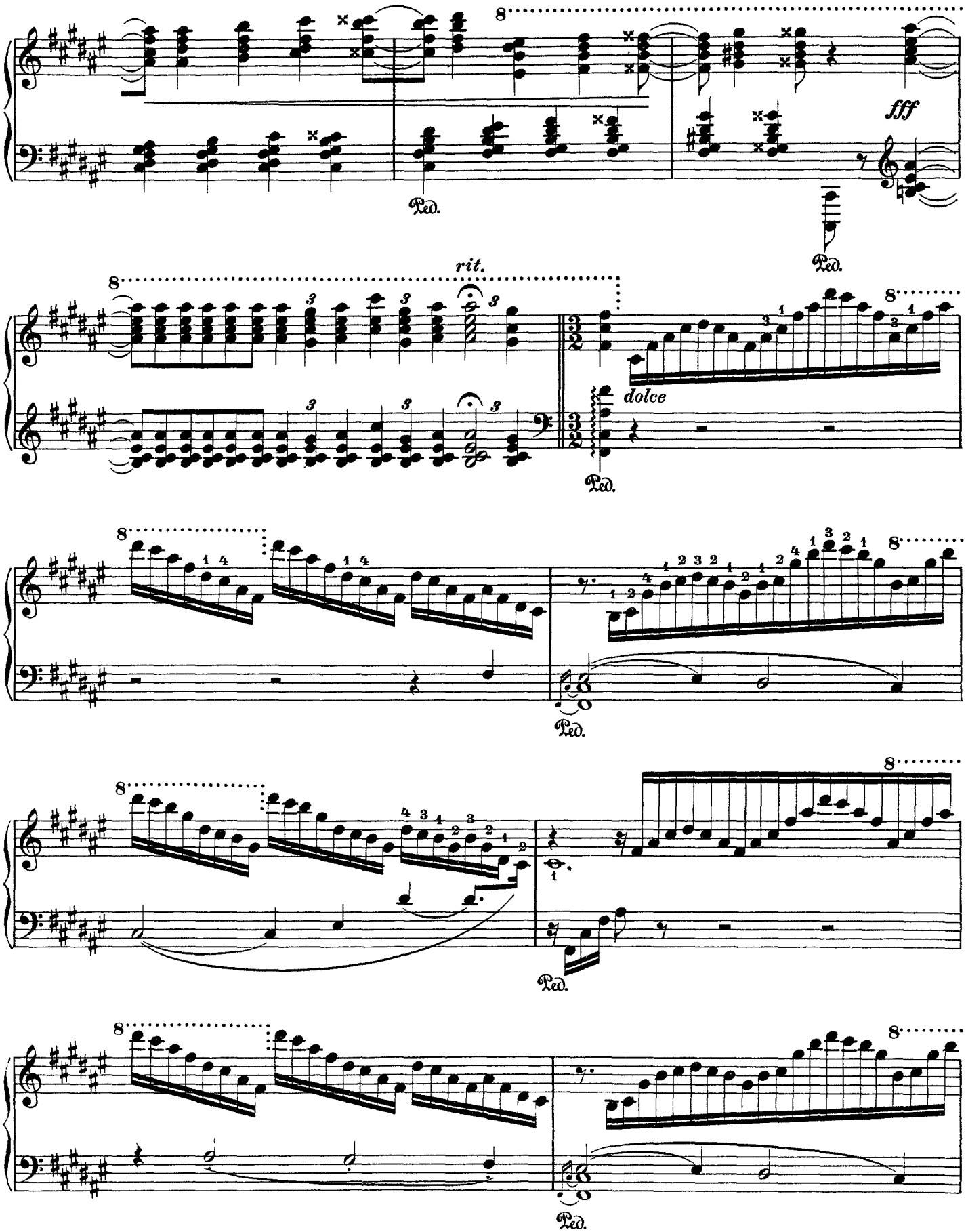
fff
Ped.
rit.
dolce

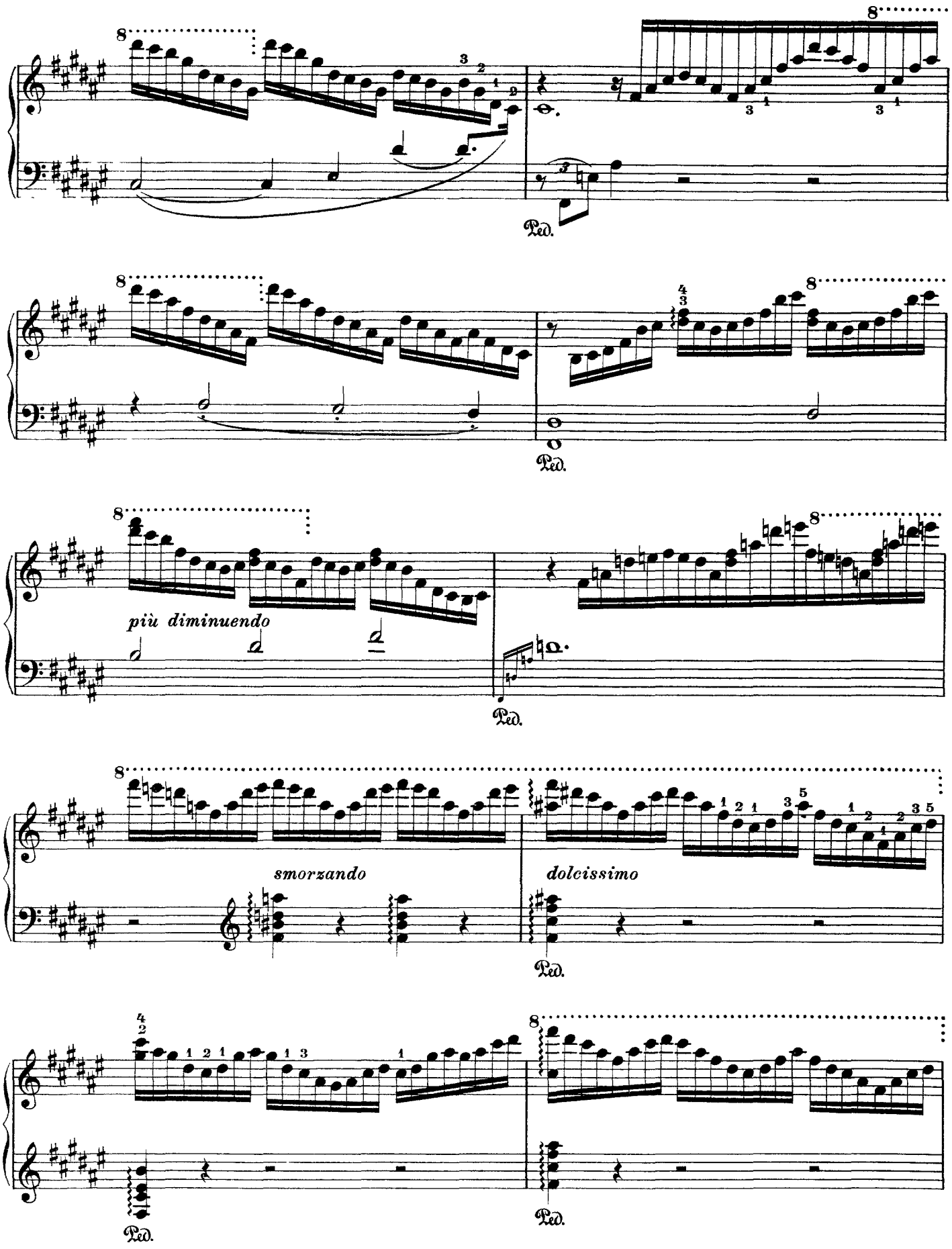
8
Ped.
8
Ped.
8
più diminuendo
Ped.
8
smorzando
dolcissimo
Ped.
8
Ped.
Ped.

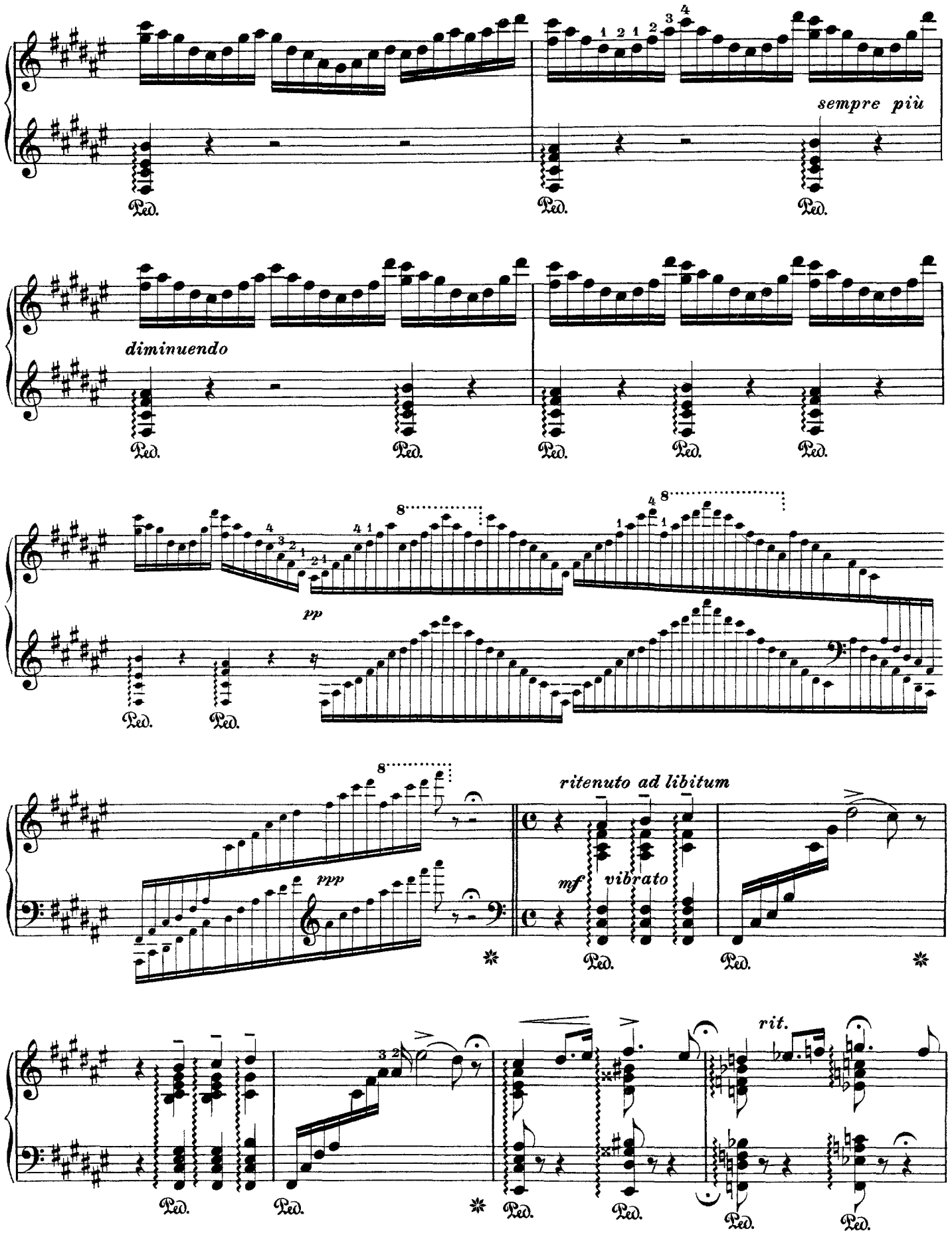
sempre più
diminuendo
pp
ritenuto ad libitum
mf
vibrato
rit.
Ped.

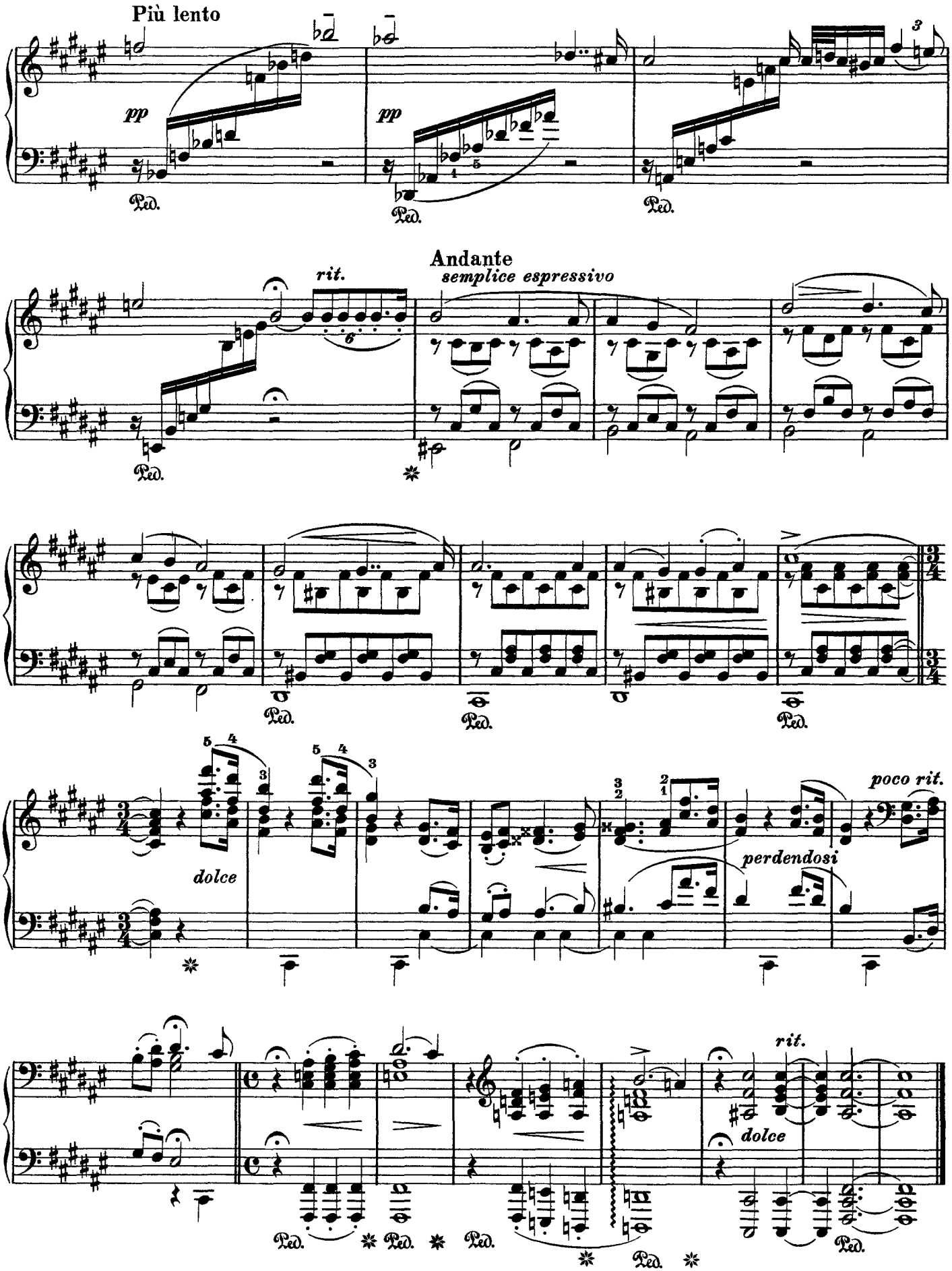
Più lento
pp
pp
Ped.
Ped.
Ped.
Andante
semplice espressivo
rit.
Ped.
Ped.
Ped.
Ped.
dolce
perdendosi
poco rit.
rit.
dolce
Ped.
Ped.
Ped.
Ped.
Ped.

4. Pensée des Morts

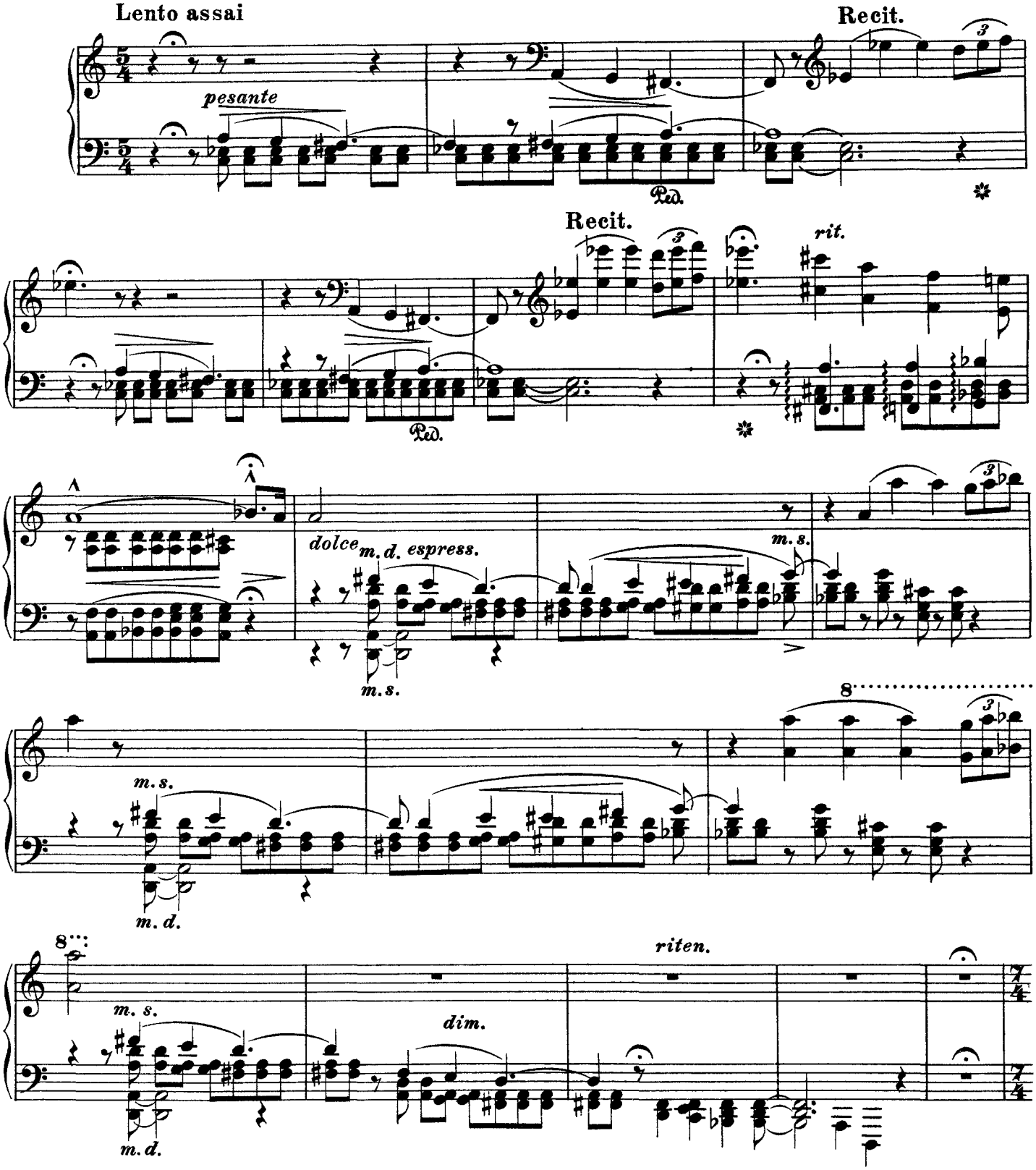

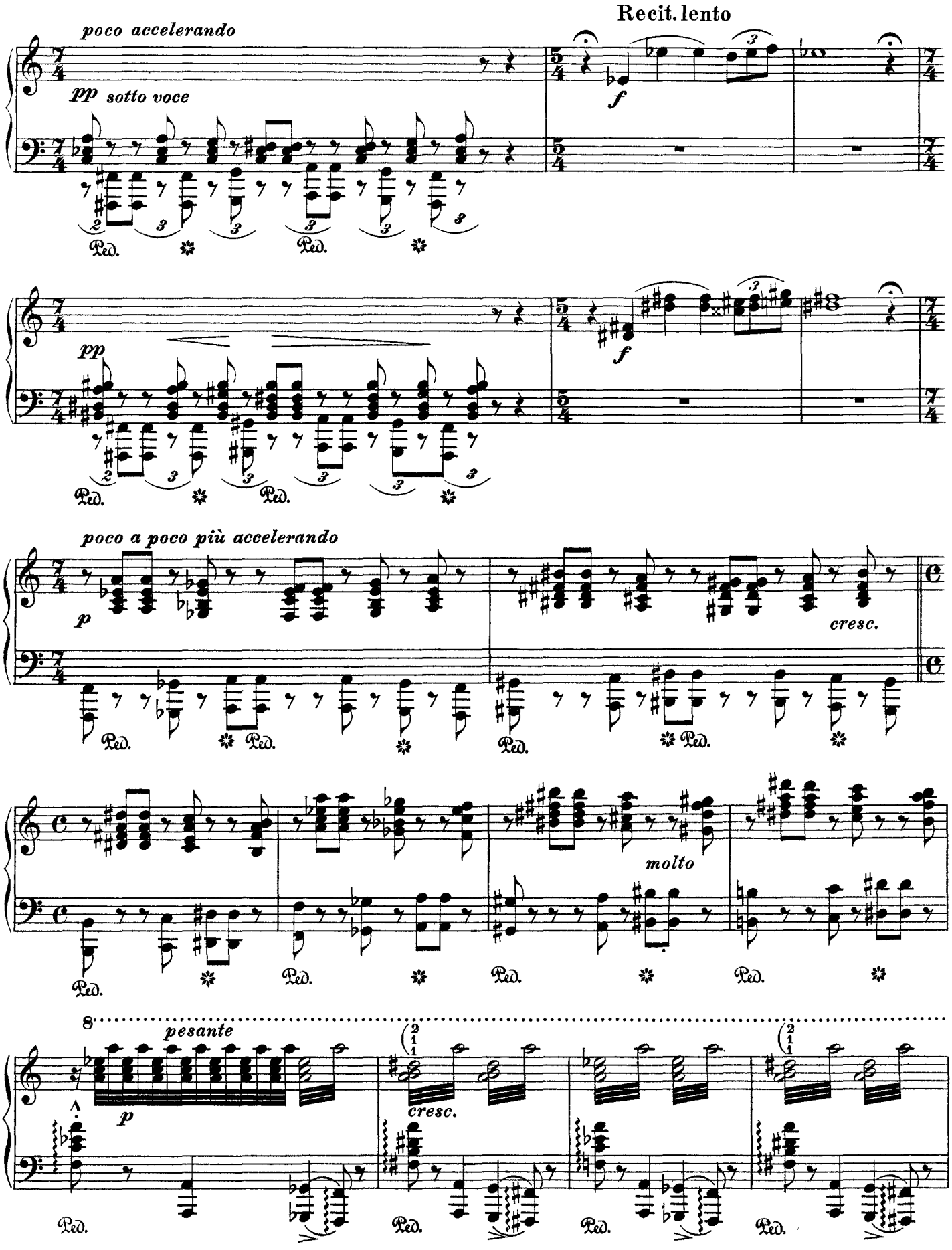
Recit. lento
poco accelerando
pp sotto voce
f
Ped.
pp
f
poco a poco più accelerando
p
cresc.
molto
8
pesante
p
cresc.

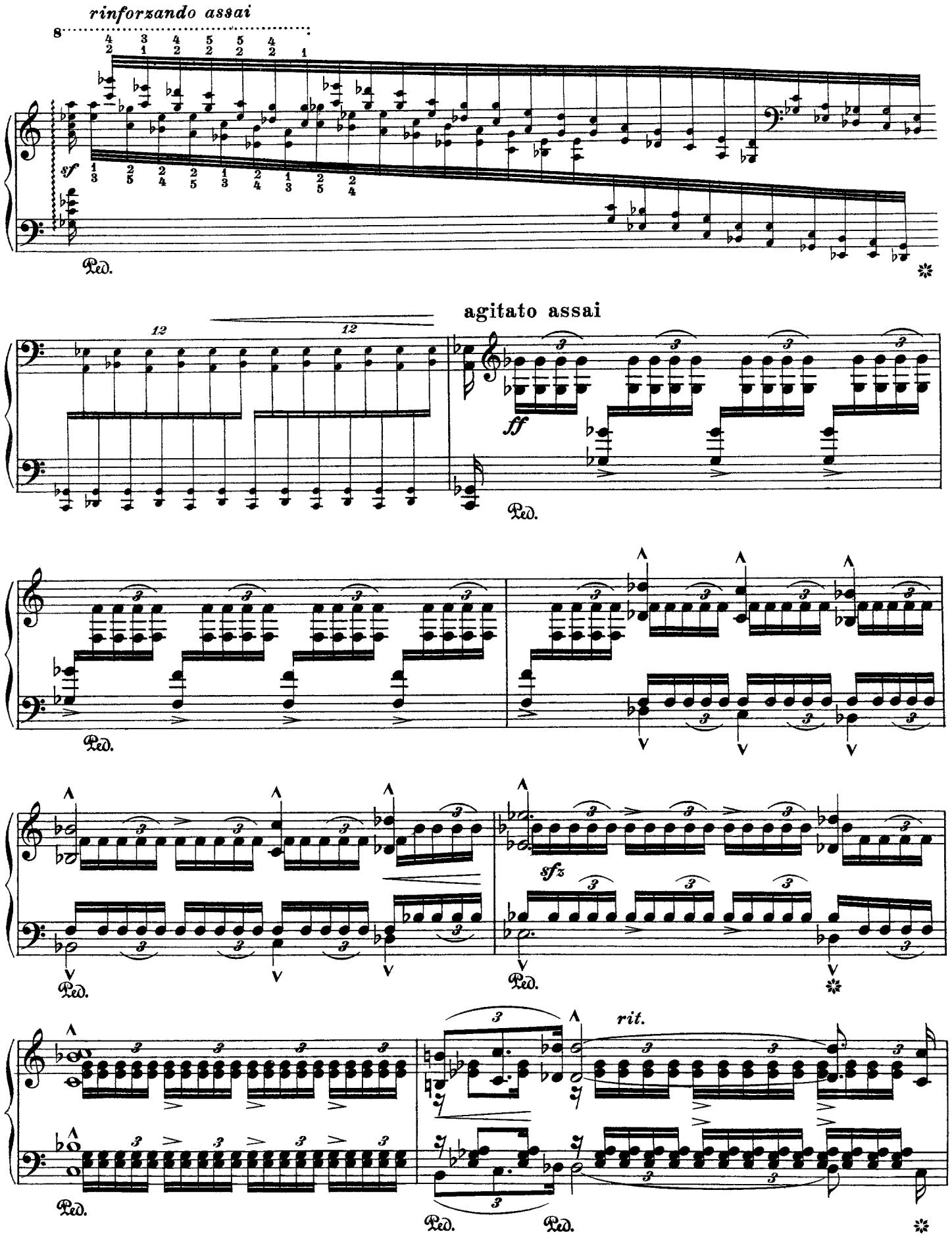
rinforzando assai
sf
Ped.
agitato assai
12
12
ff
Ped.
Ped.
sfz
Ped.
Ped.
rit.
Ped.
Ped.
Ped.

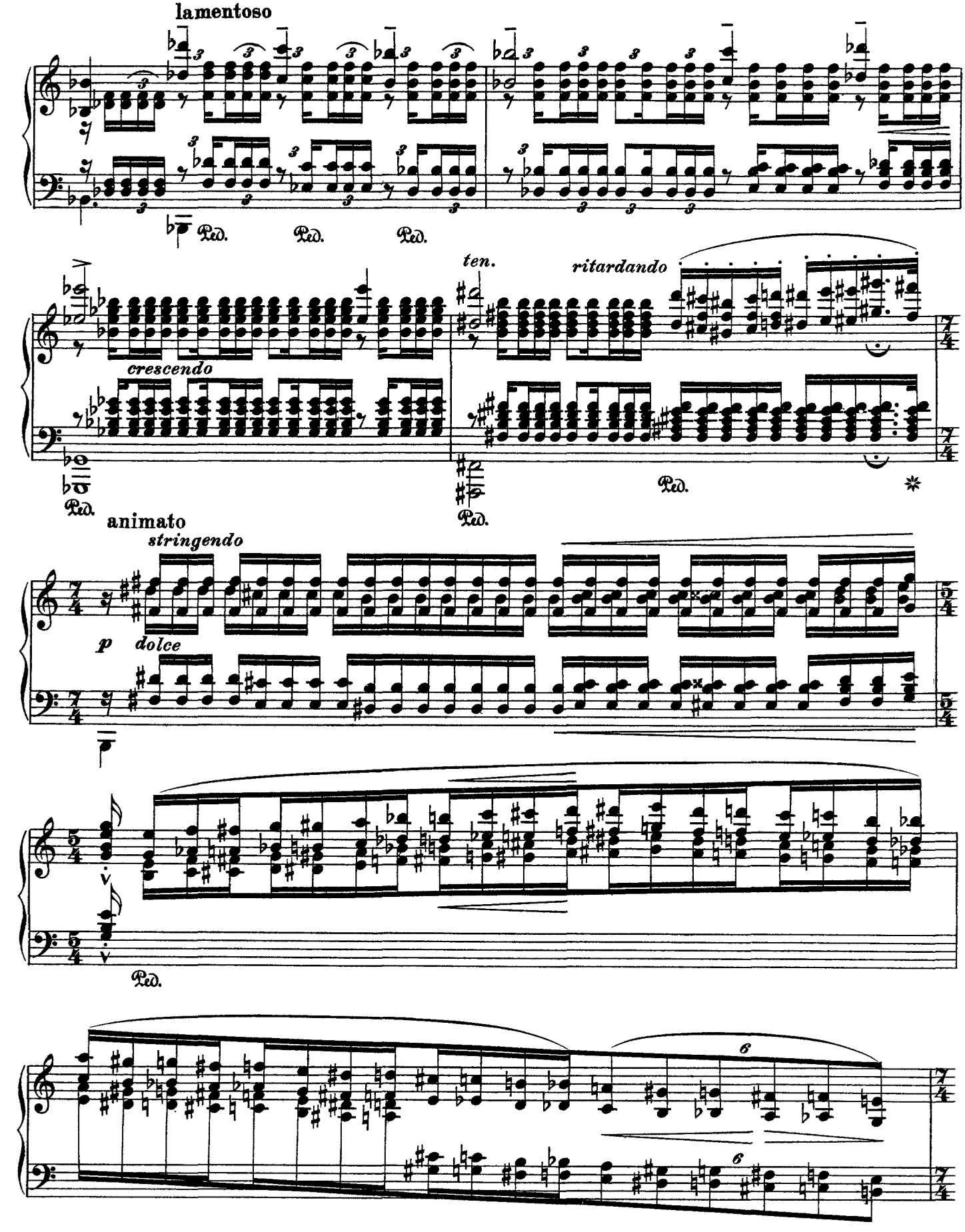
lamentoso
Ped.
Ped.
Ped.
ten.
ritardando
crescendo
Ped.
Ped.
animato
stringendo
p
dolce
Ped.
6
6

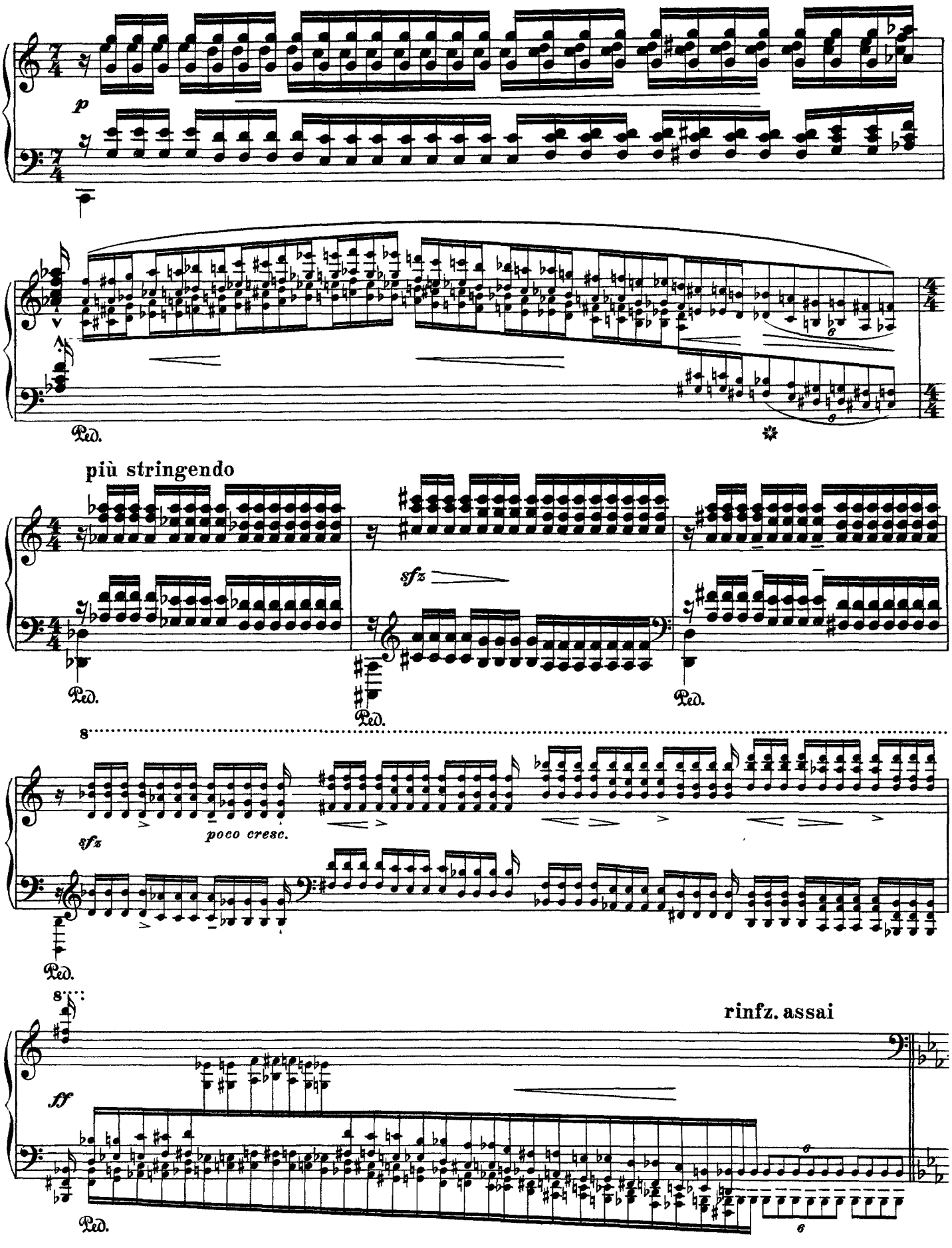
p
Ped.
più stringendo
sfz
Ped.
Ped.
Ped.
8
sfz
poco cresc.
Ped.
8
rinfz. assai
ff
Ped.

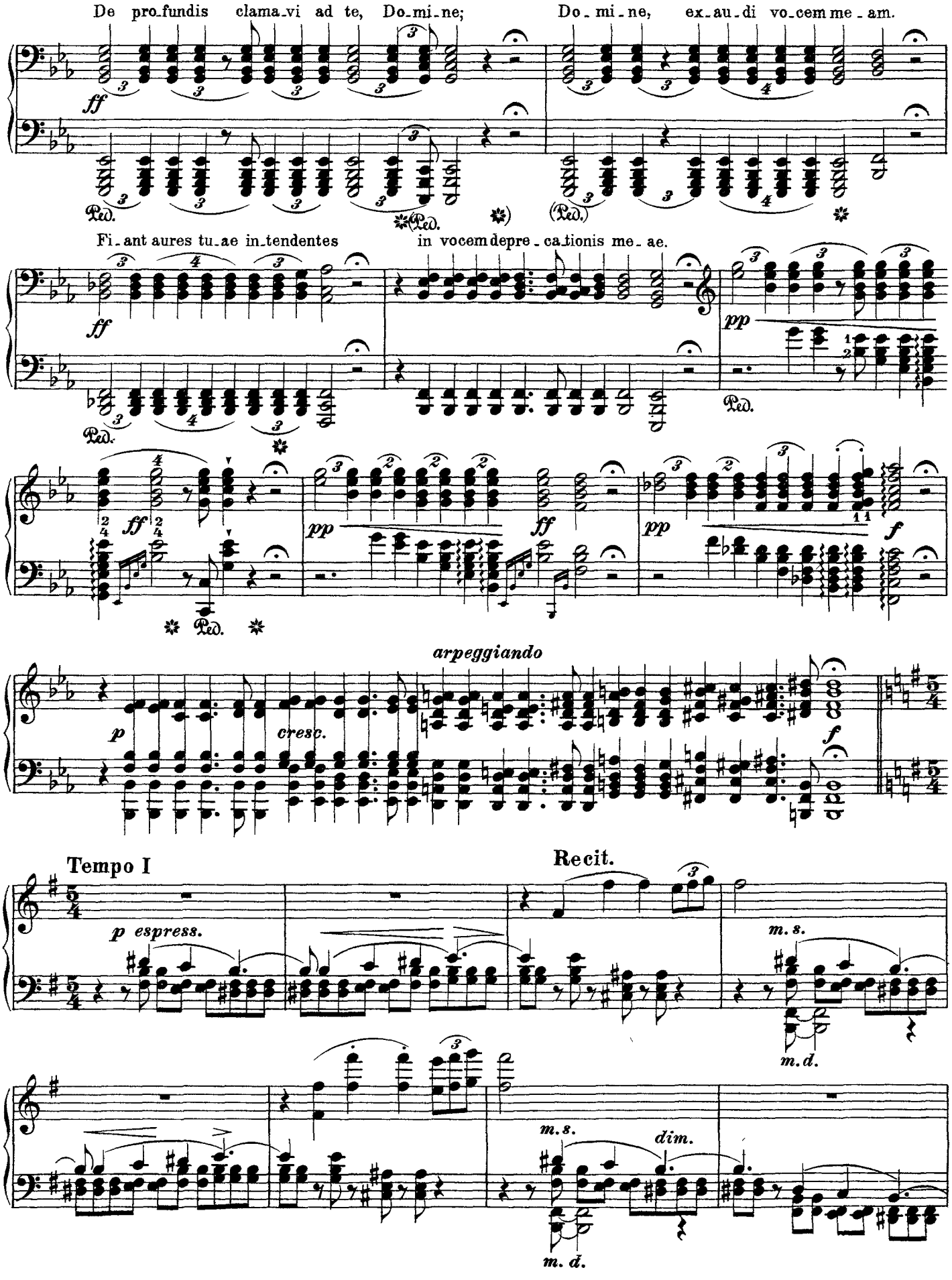
De pro_fundis clama_vi ad te, Do_mi_ne;
Do_mi_ne, ex_au_di vo_cem me_am.
ff
Ped.
Fi_ant aures tu_ae in_tendentes
in vocem depre_ca_tionis me_ae.
pp
arpeggiando
p
cresc.
f
Tempo I
Recit.
p espress.
m. s.
m. d.
dim.

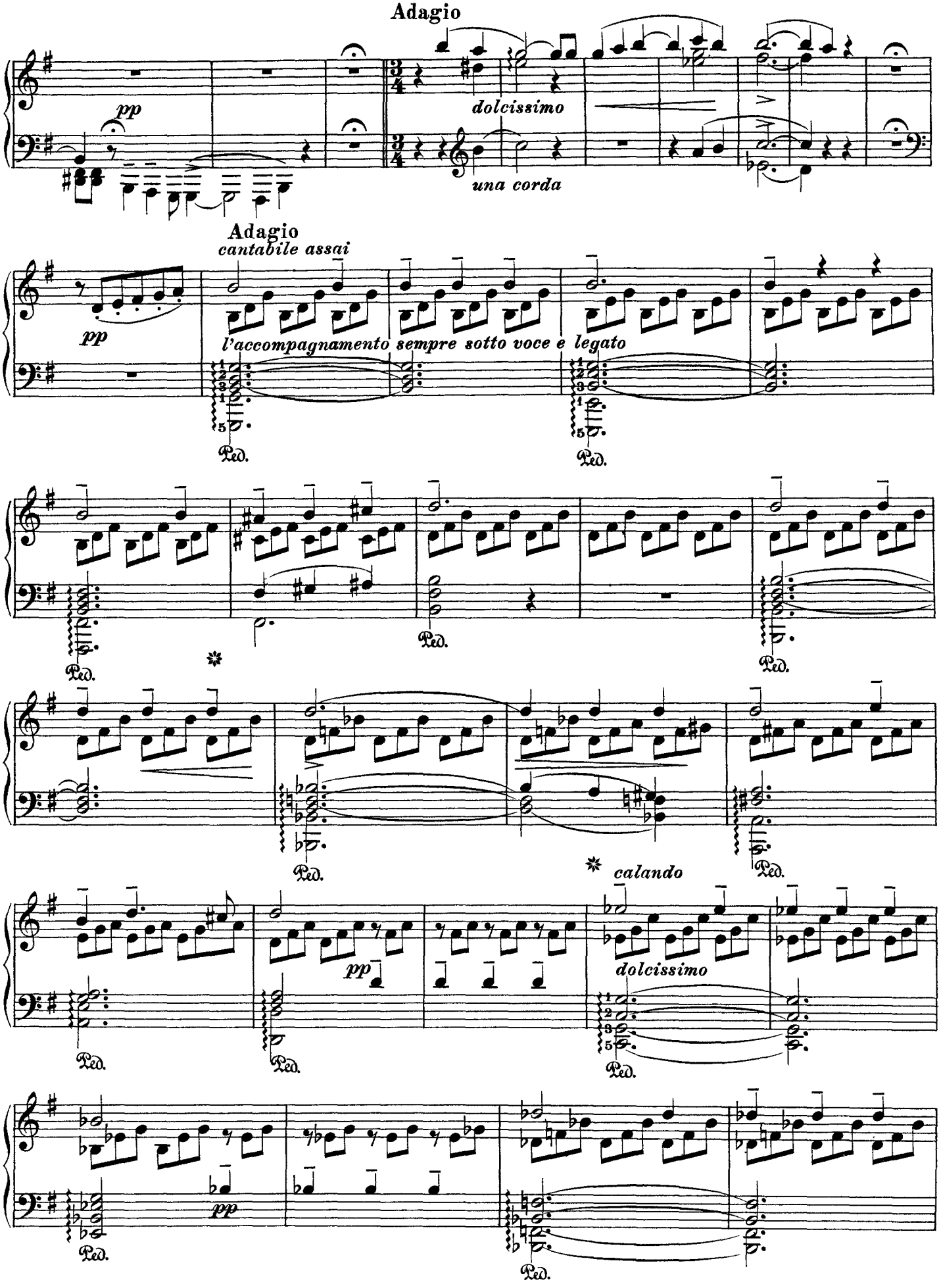
Adagio
pp
dolcissimo
una corda
Adagio
cantabile assai
pp
l'accompagnamento sempre sotto voce e legato
Ped.
calando
dolcissimo
pp

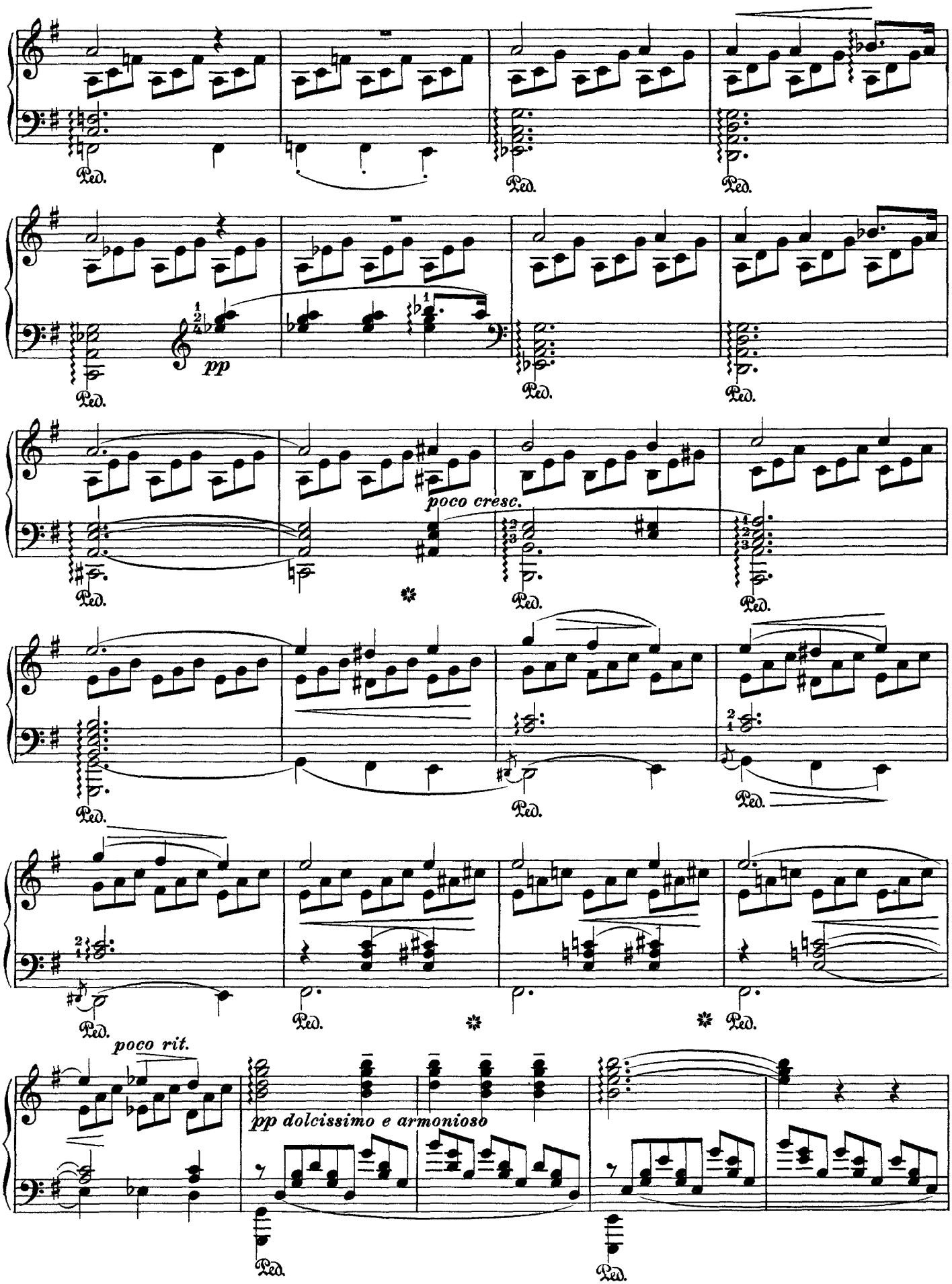
Ped.
pp
poco cresc.
poco rit.
pp dolcissimo e armonioso

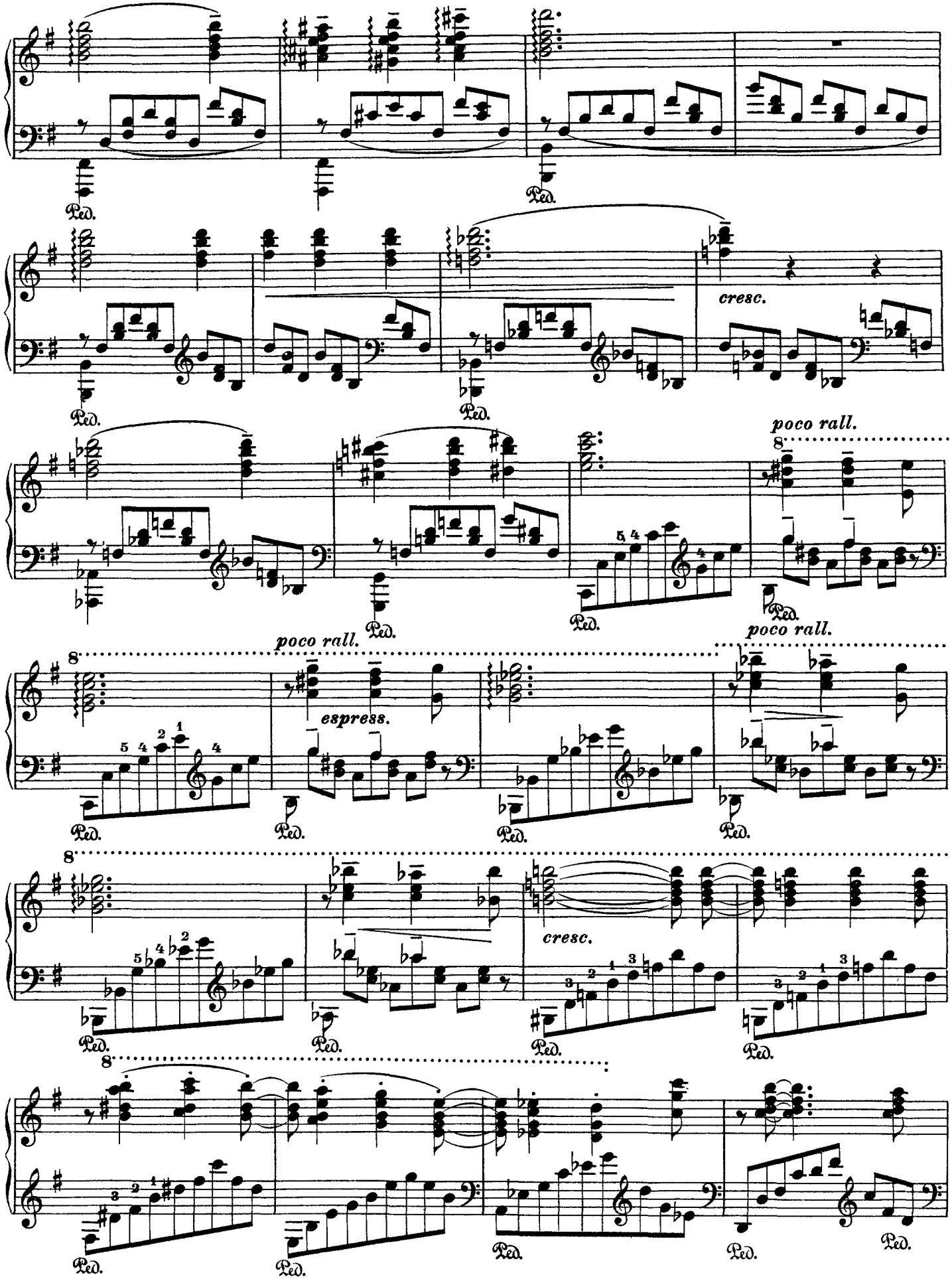
Ped.
cresc.
poco rall.
8
espress.
cresc.

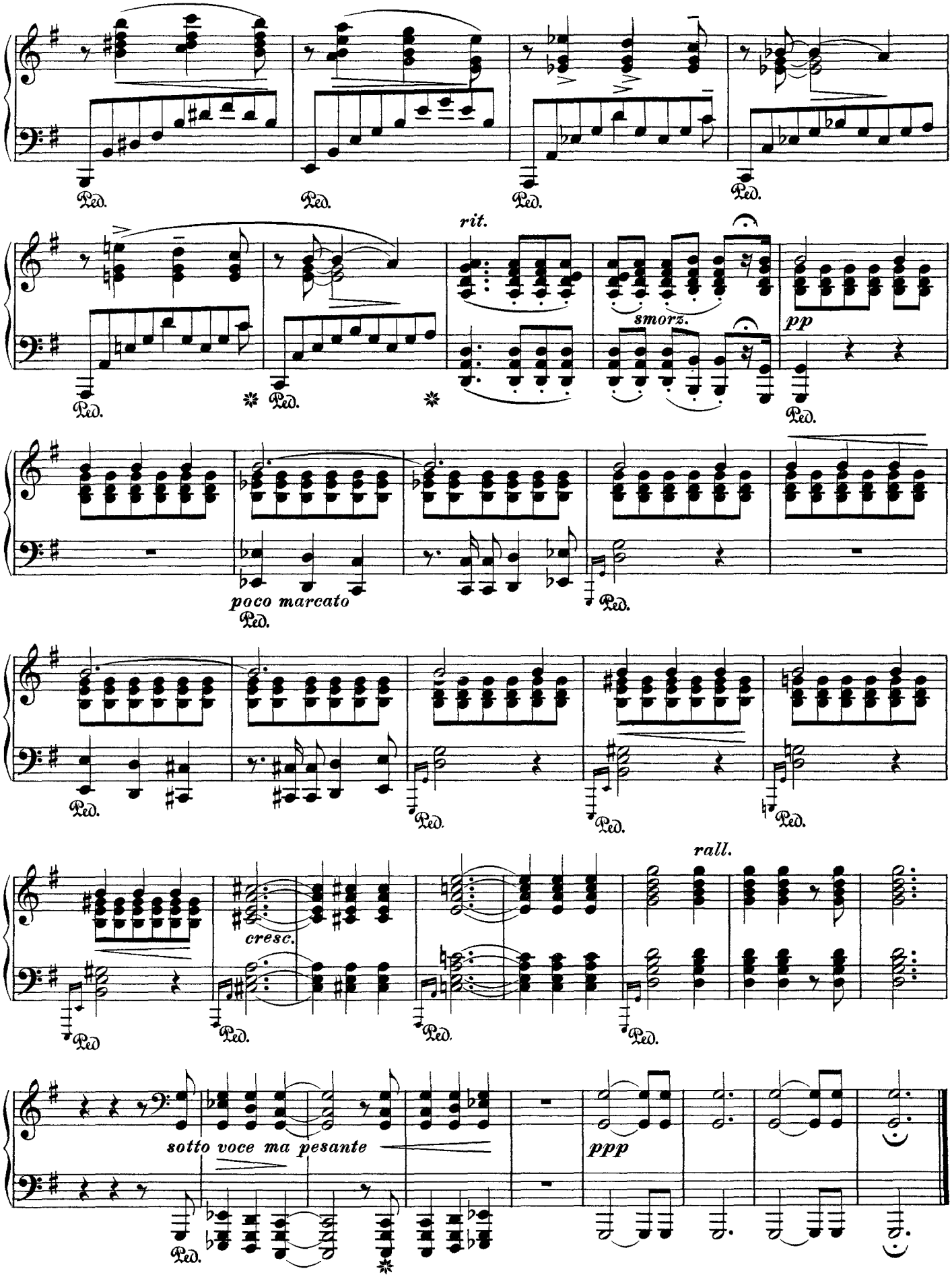
Ped.
rit.
smorz.
pp
poco marcato
cresc.
rall.
sotto voce ma pesante
ppp

5. Pater Noster

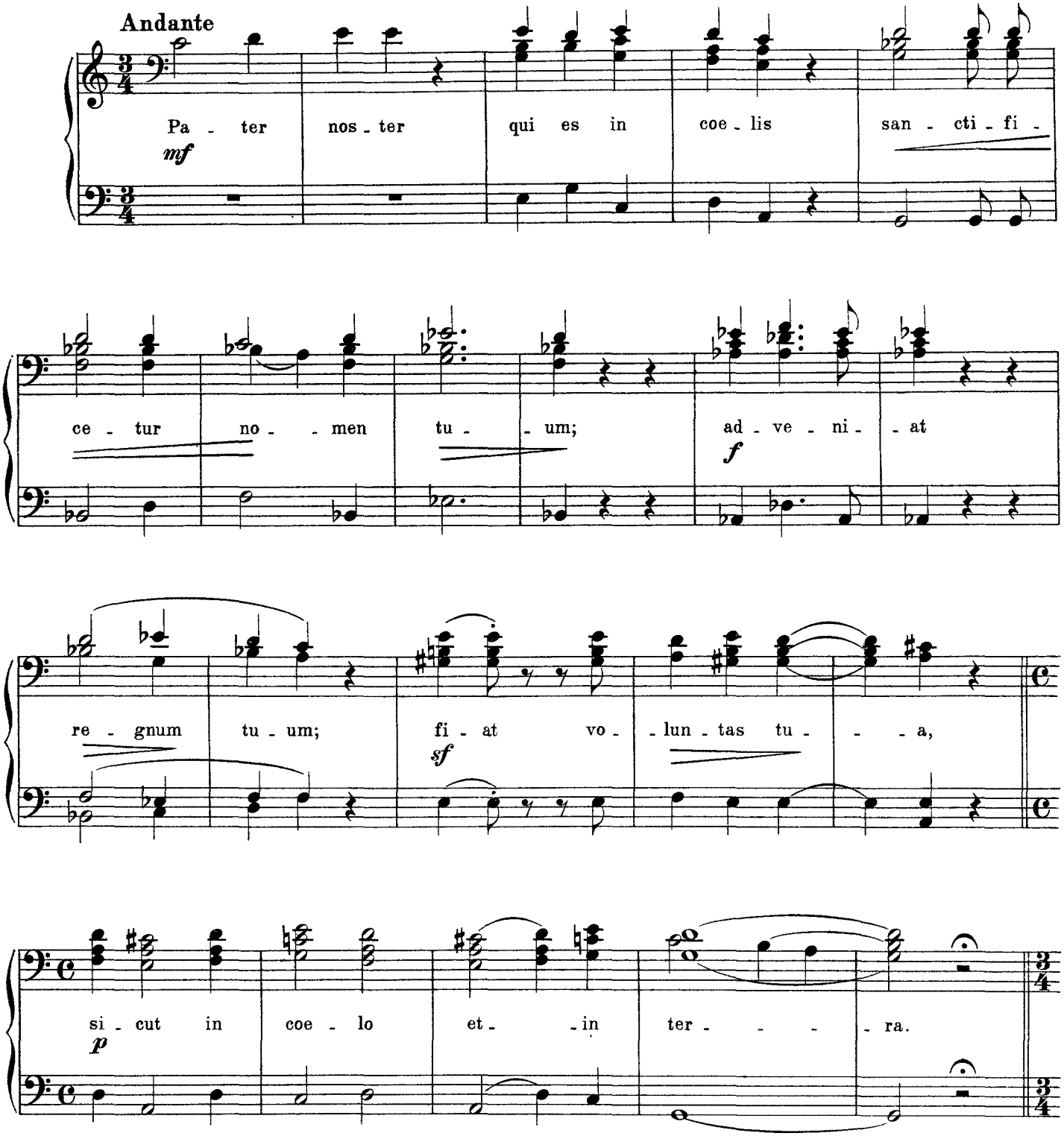

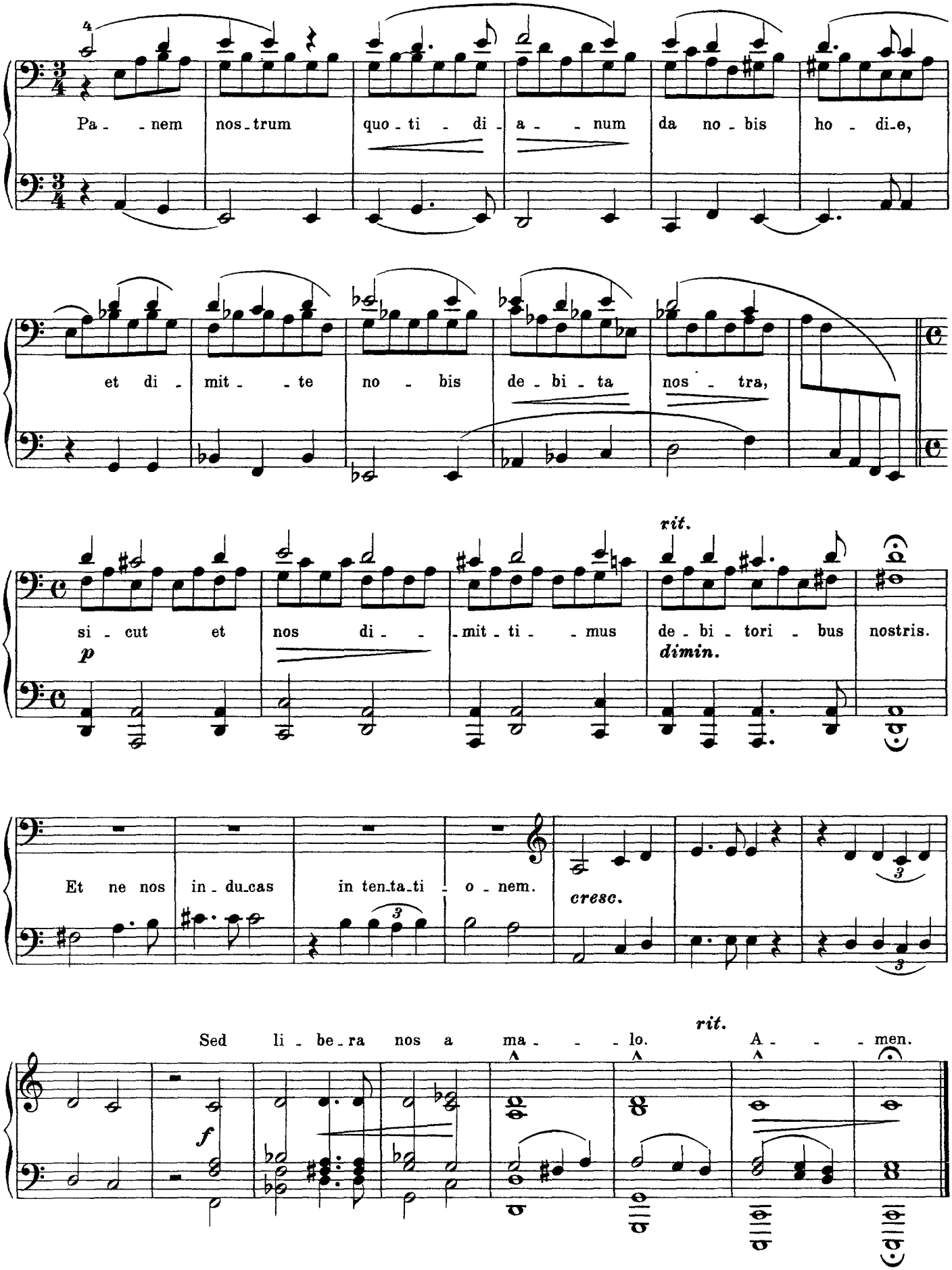
Pa - nem nos-trum quo - ti - di - a - num da no - bis ho - di-e,
et di - mit - te no - bis de - bi - ta nos - tra,
rit.
si - cut et nos di - mit - ti - mus de - bi - tori - bus nostris.
p
dimin.
Et ne nos in - du-cas in ten-ta-ti - o - nem.
cresc.
Sed li - be - ra nos a ma - lo. A - men.
rit.
f

6. Hymne de l'Enfant à Son Réveil

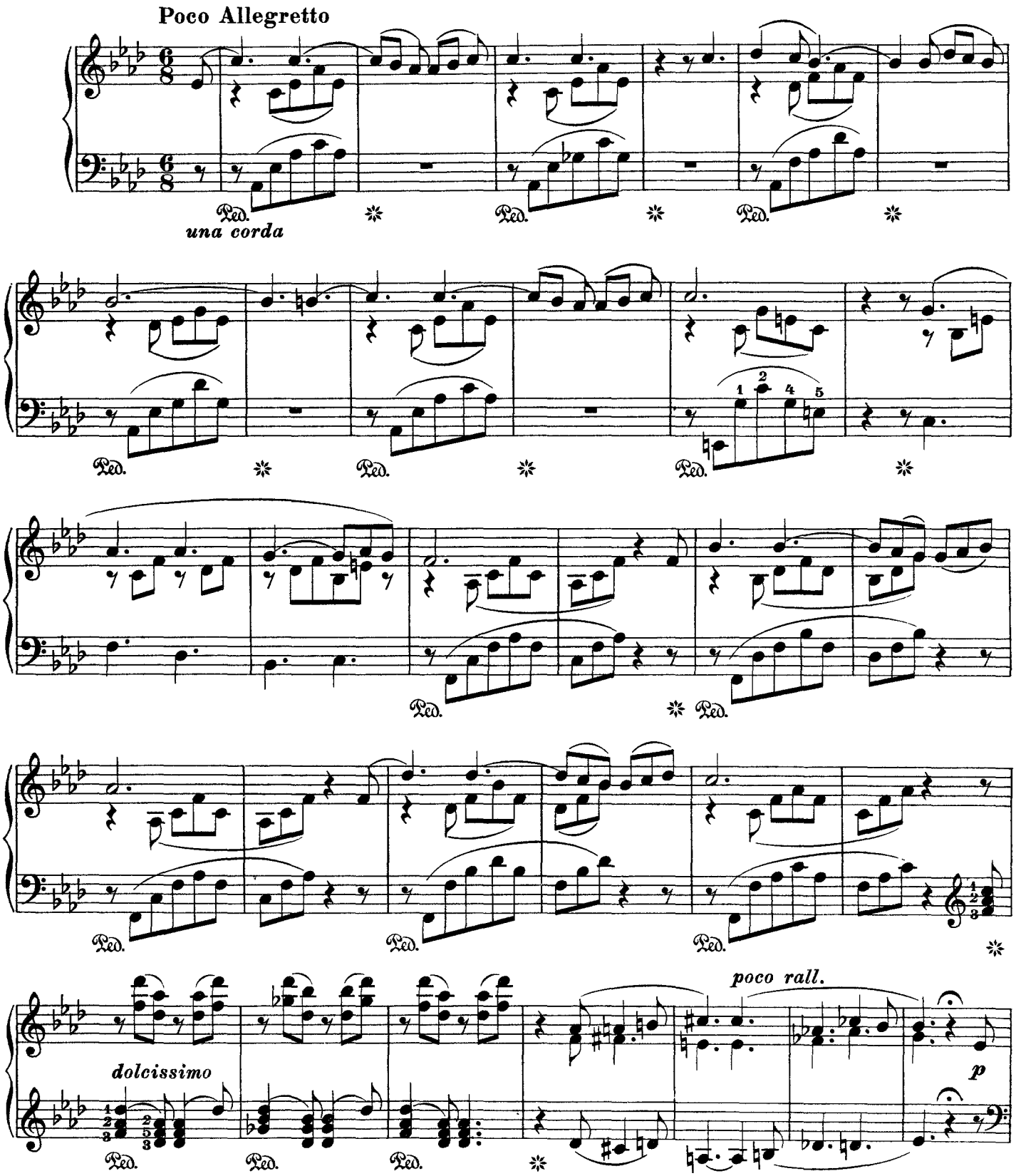

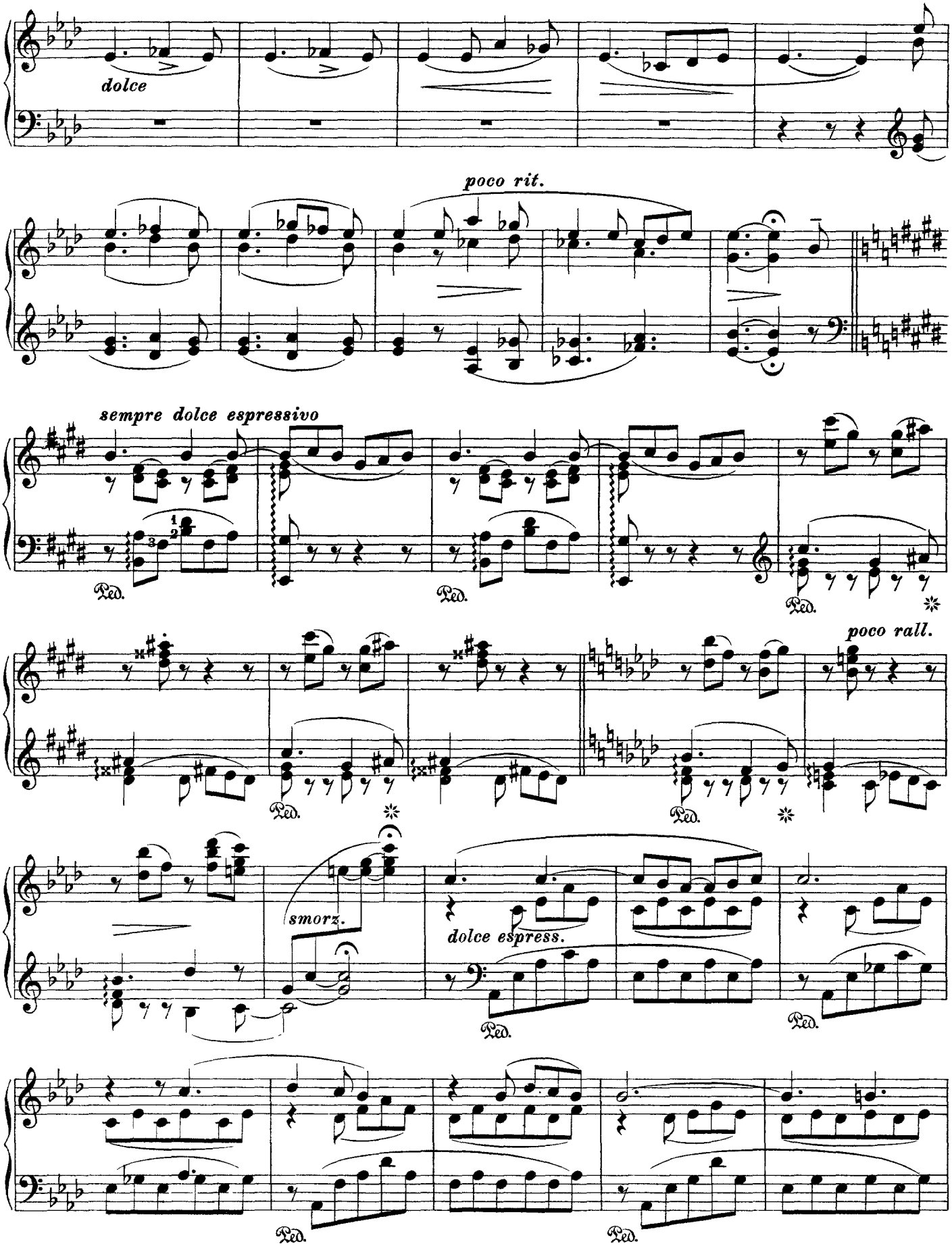
dolce
poco rit.
sempre dolce espressivo
Ped.
poco rall.
smorz.
dolce espress.

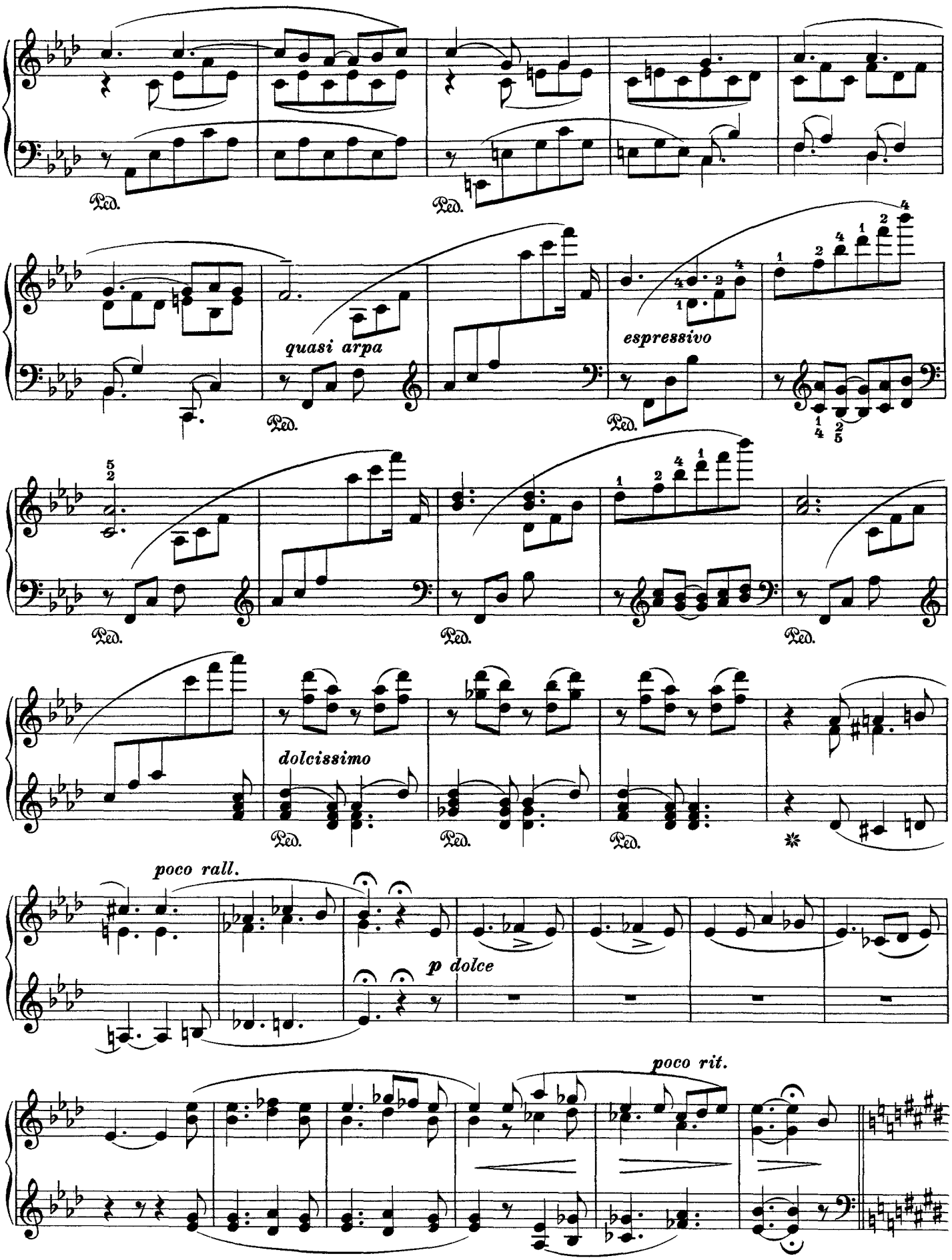
Ped.
Ped.
quasi arpa
Ped.
espressivo
Ped.
Ped.
Ped.
dolcissimo
Ped.
Ped.
Ped.
poco rall.
p dolce
poco rit.

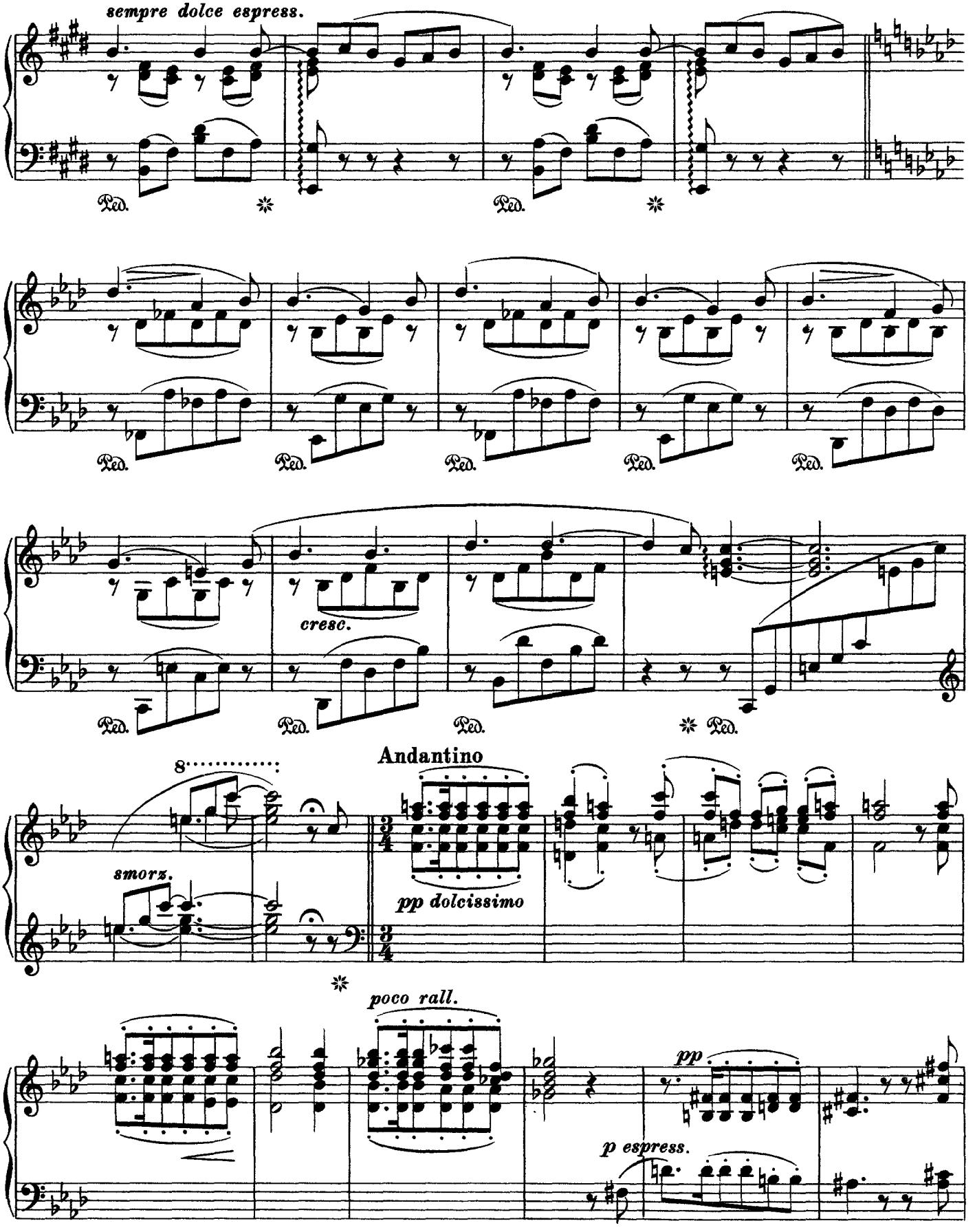
sempre dolce espress.
Ped.
cresc.
Andantino
smorz.
pp dolcissimo
poco rall.
pp
p espress.

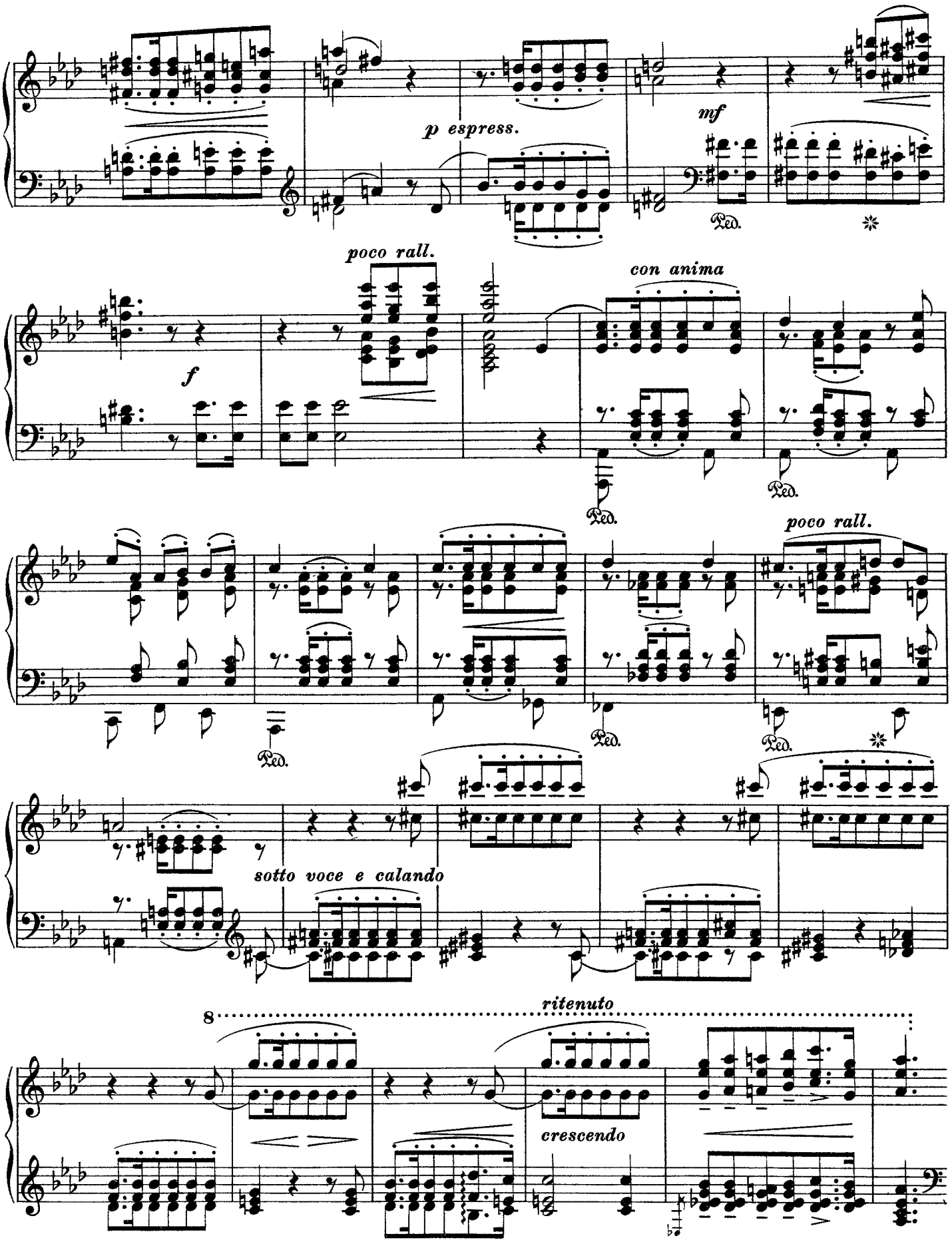
p espress.
mf
Ped.
poco rall.
f
con anima
Ped.
poco rall.
Ped.
Ped.
sotto voce e calando
8
ritenuto
crescendo

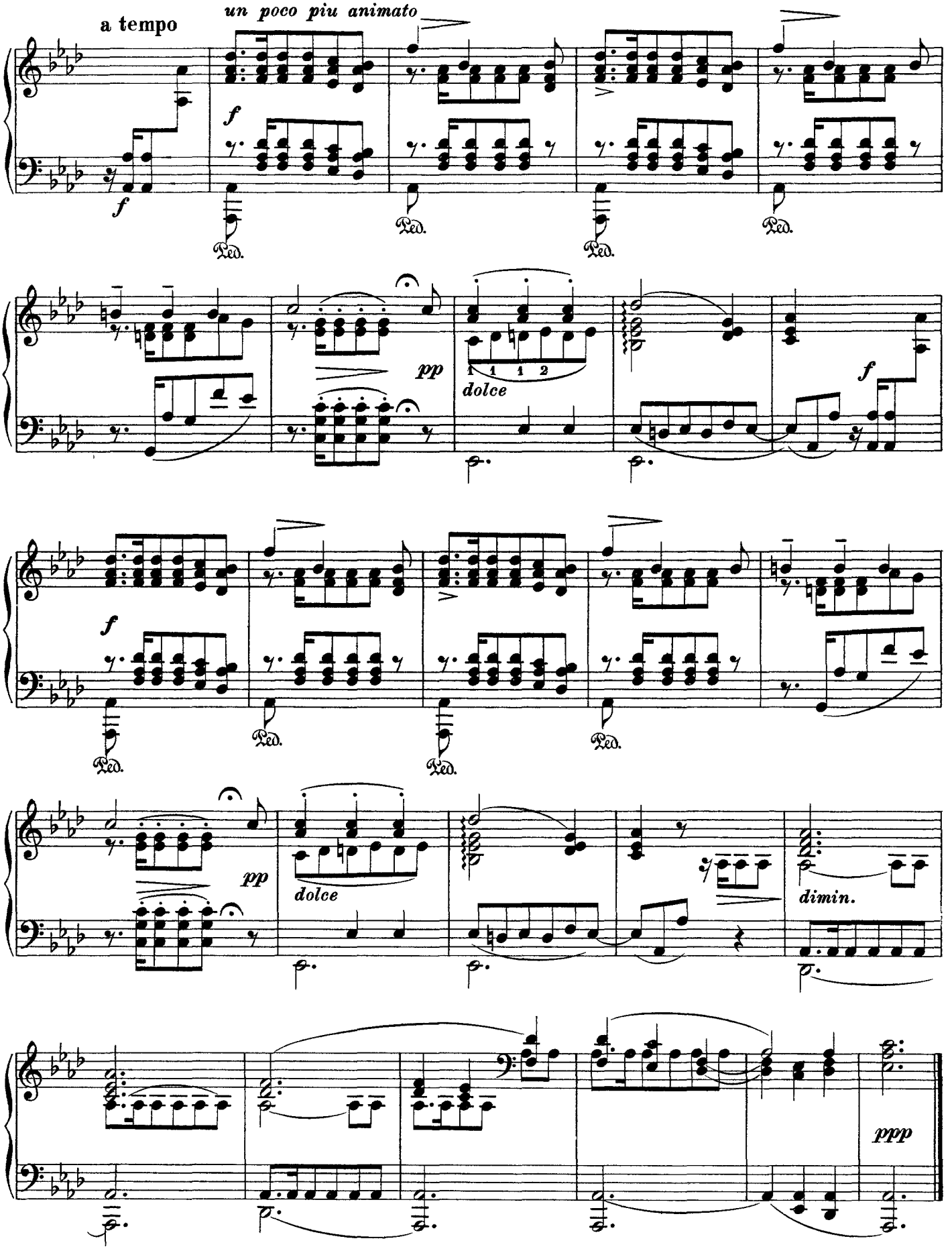
a tempo
un poco piu animato
f
f
Ped.
Ped.
Ped.
Ped.
pp
dolce
1 1 1 2
f
f
Ped.
Ped.
Ped.
Ped.
pp
dolce
dimin.
ppp

7. Funérailles

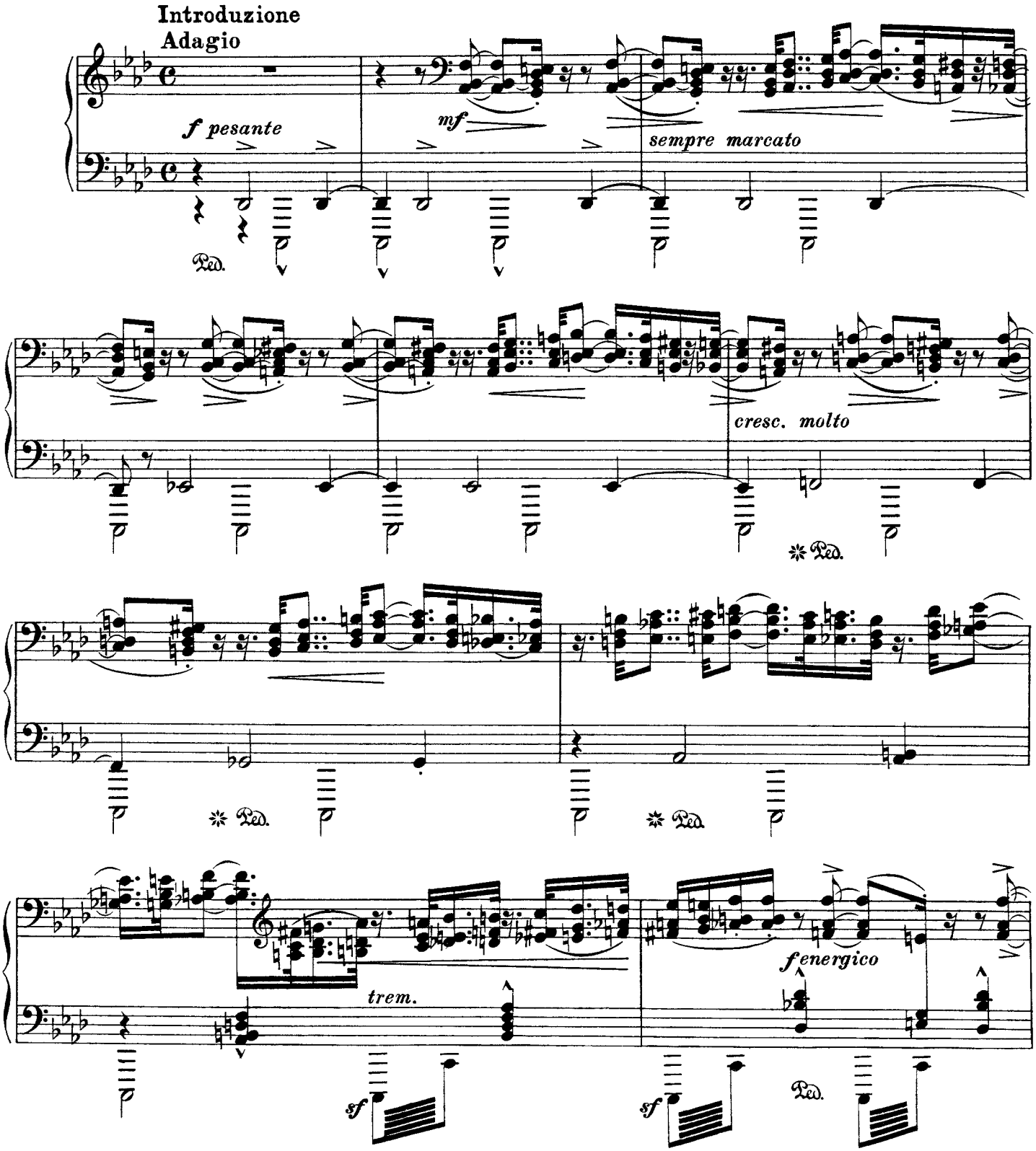

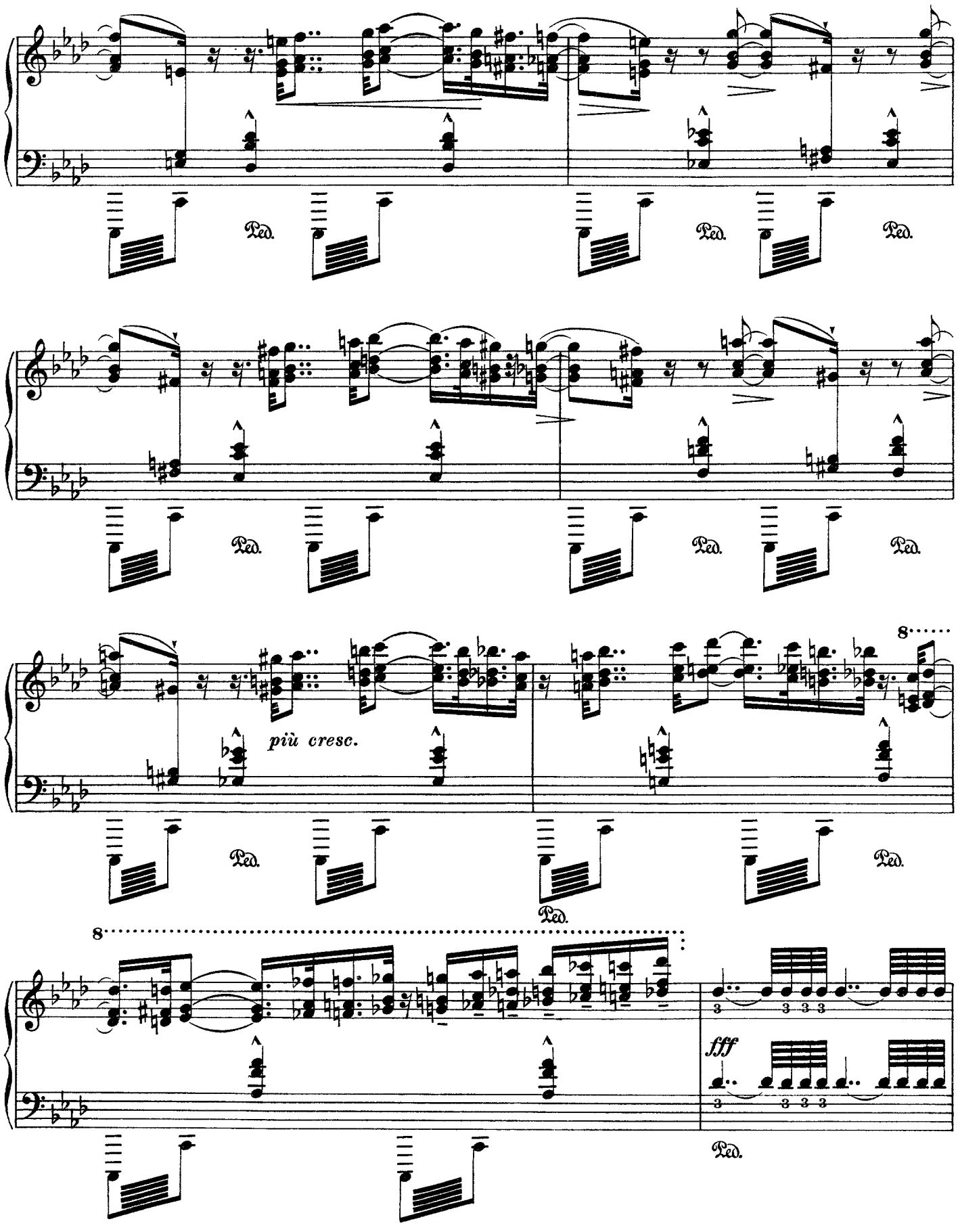
Ped.
Ped.
Ped.
Ped.
Ped.
Ped.
più cresc.
8
Ped.
Ped.
8
fff
Ped.

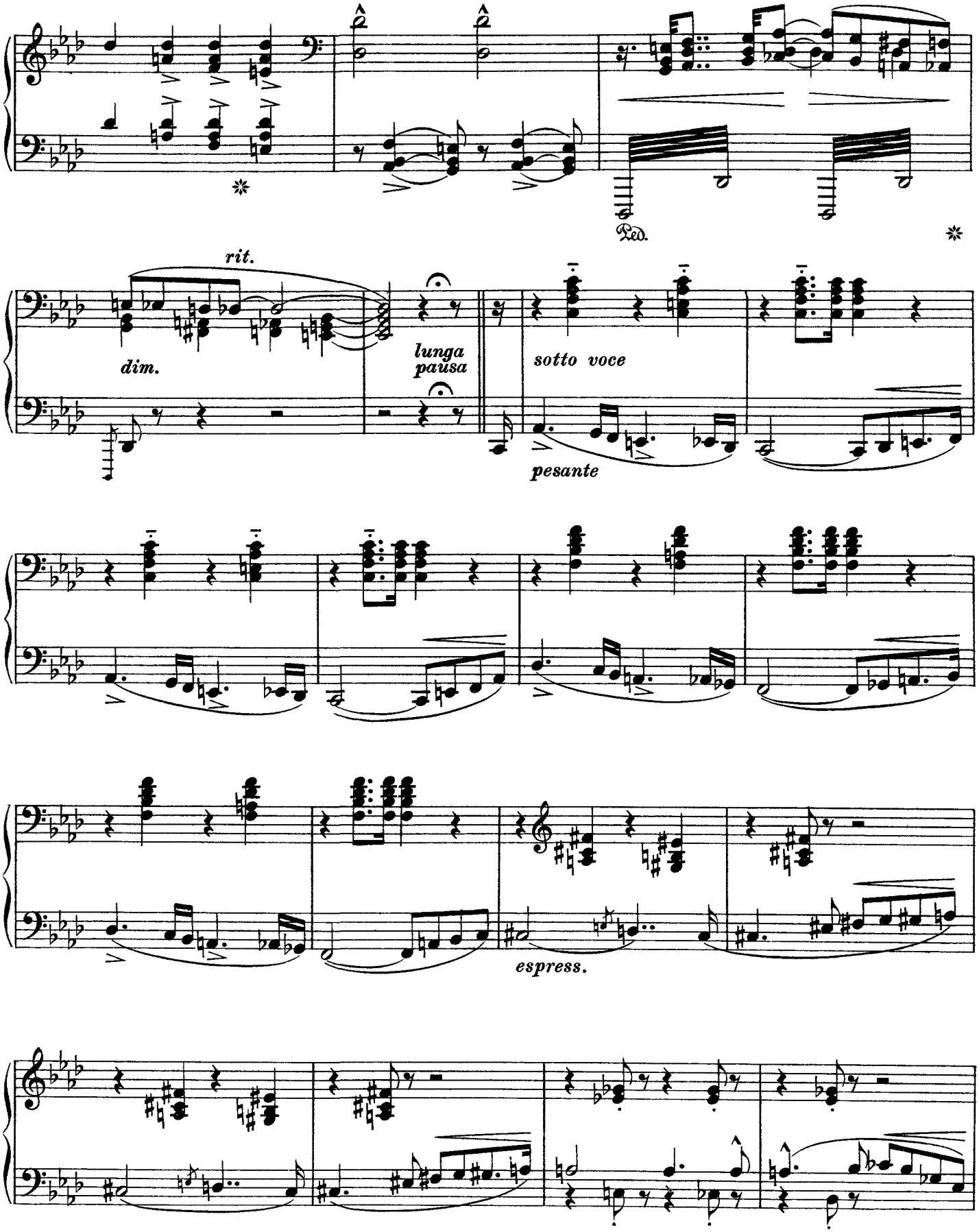
Ped.
rit.
dim.
lunga pausa
sotto voce
pesante
espress.

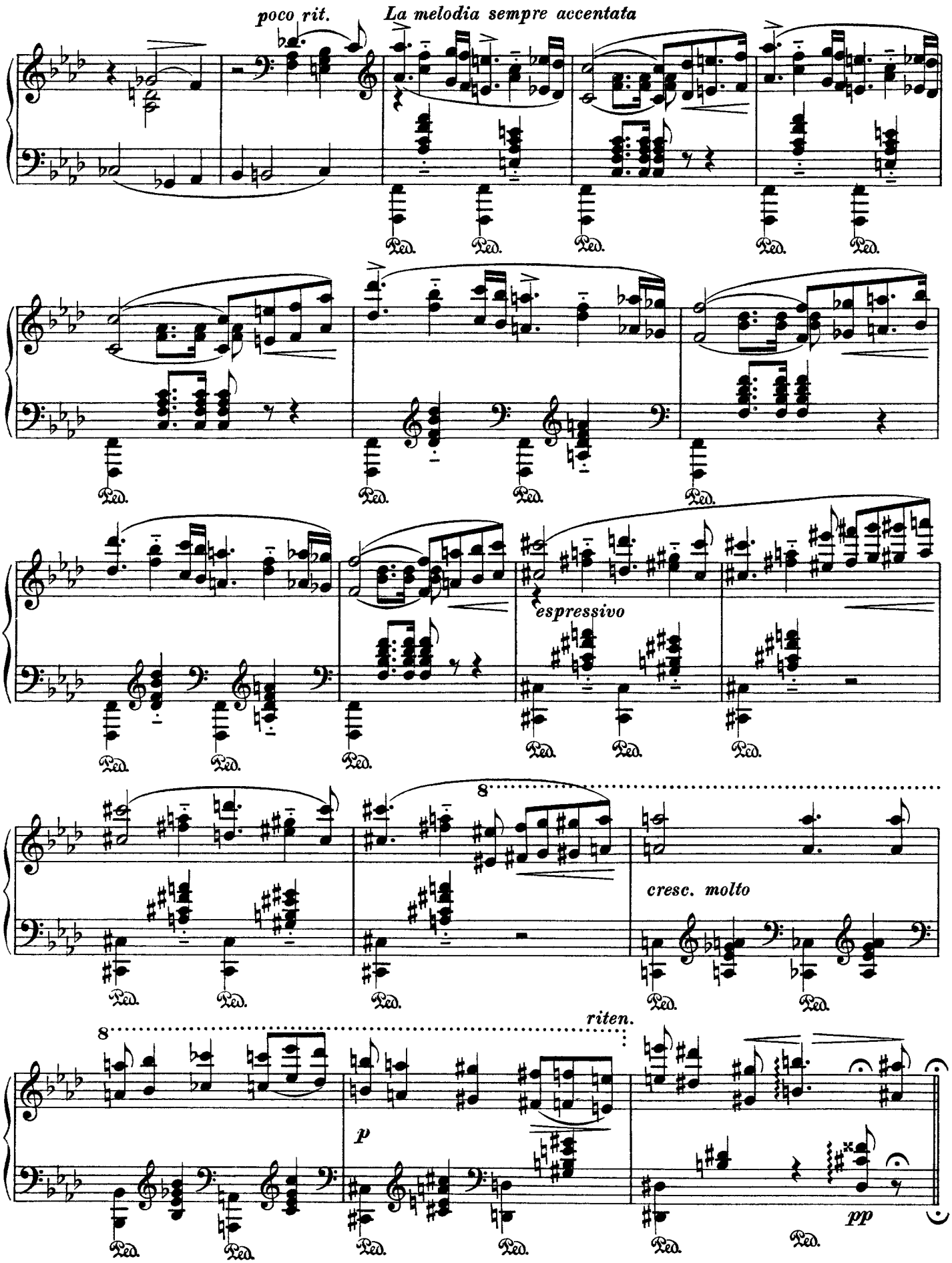
poco rit.
La melodia sempre accentata
espressivo
cresc. molto
riten.
p
pp
8
Ped.

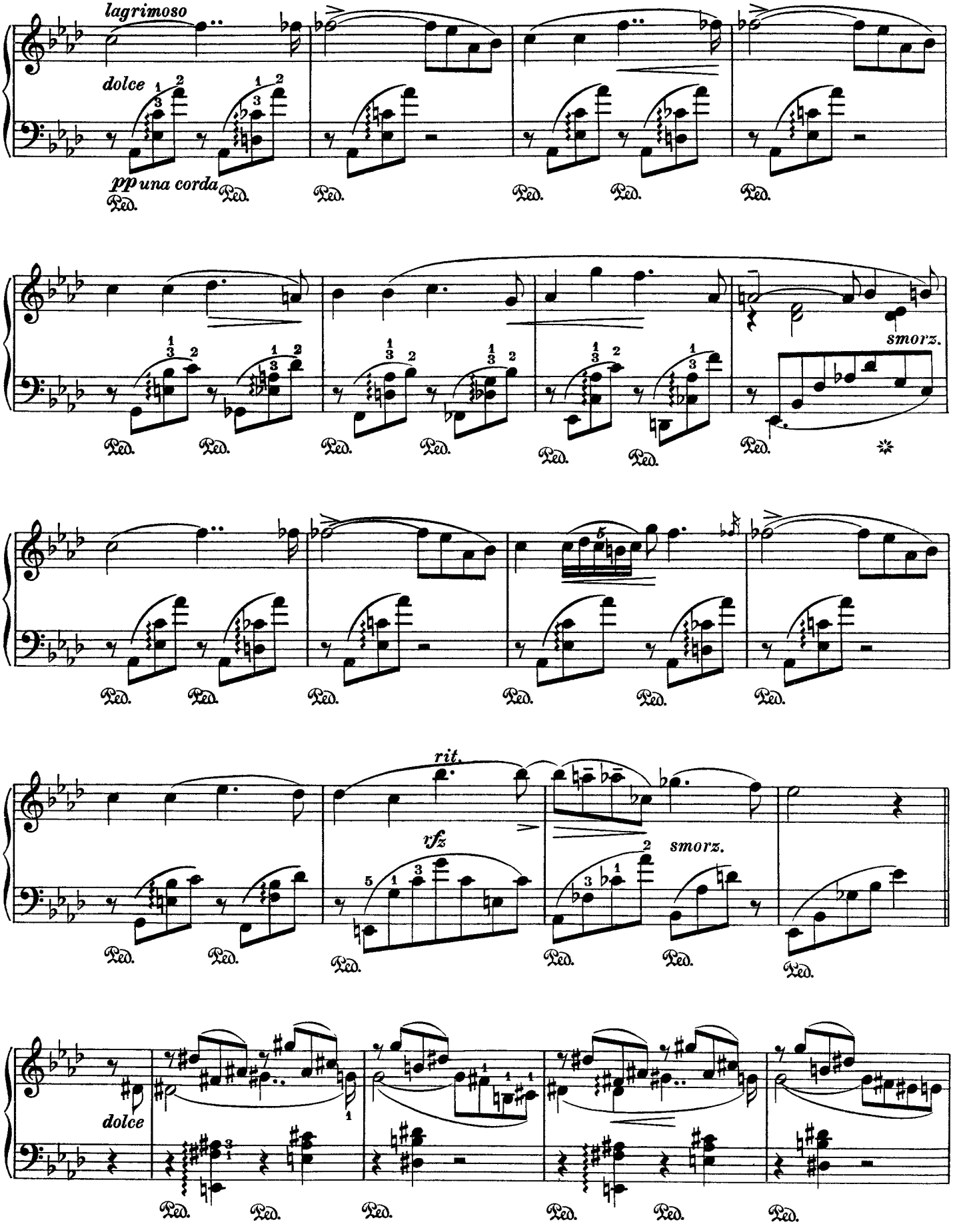
lagrimoso
dolce
pp una corda
Ped.
smorz.
rit.
rfz
smorz.
dolce

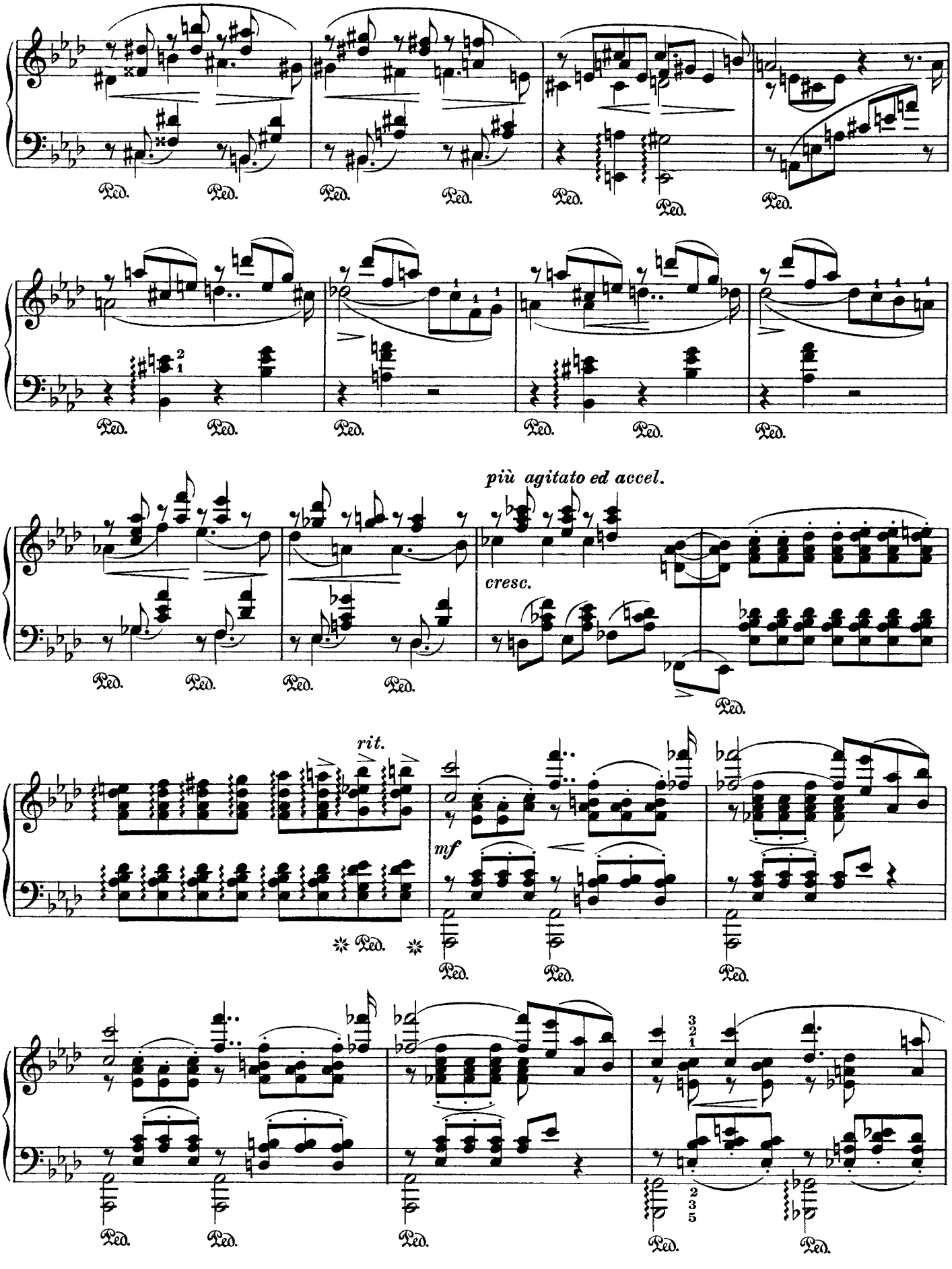
più agitato ed accel.
cresc.
rit.
mf

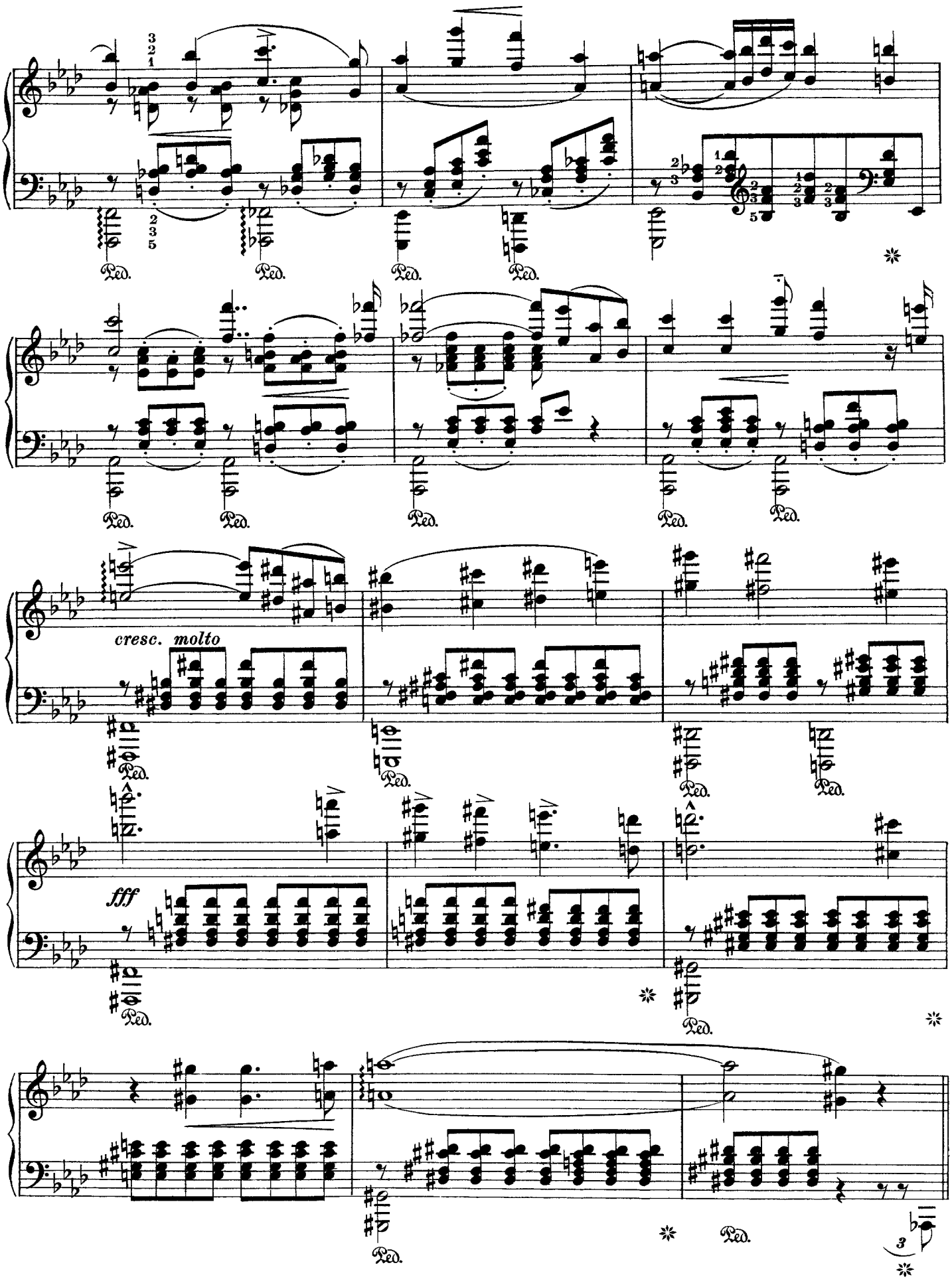
cresc. molto
fff
Ped.

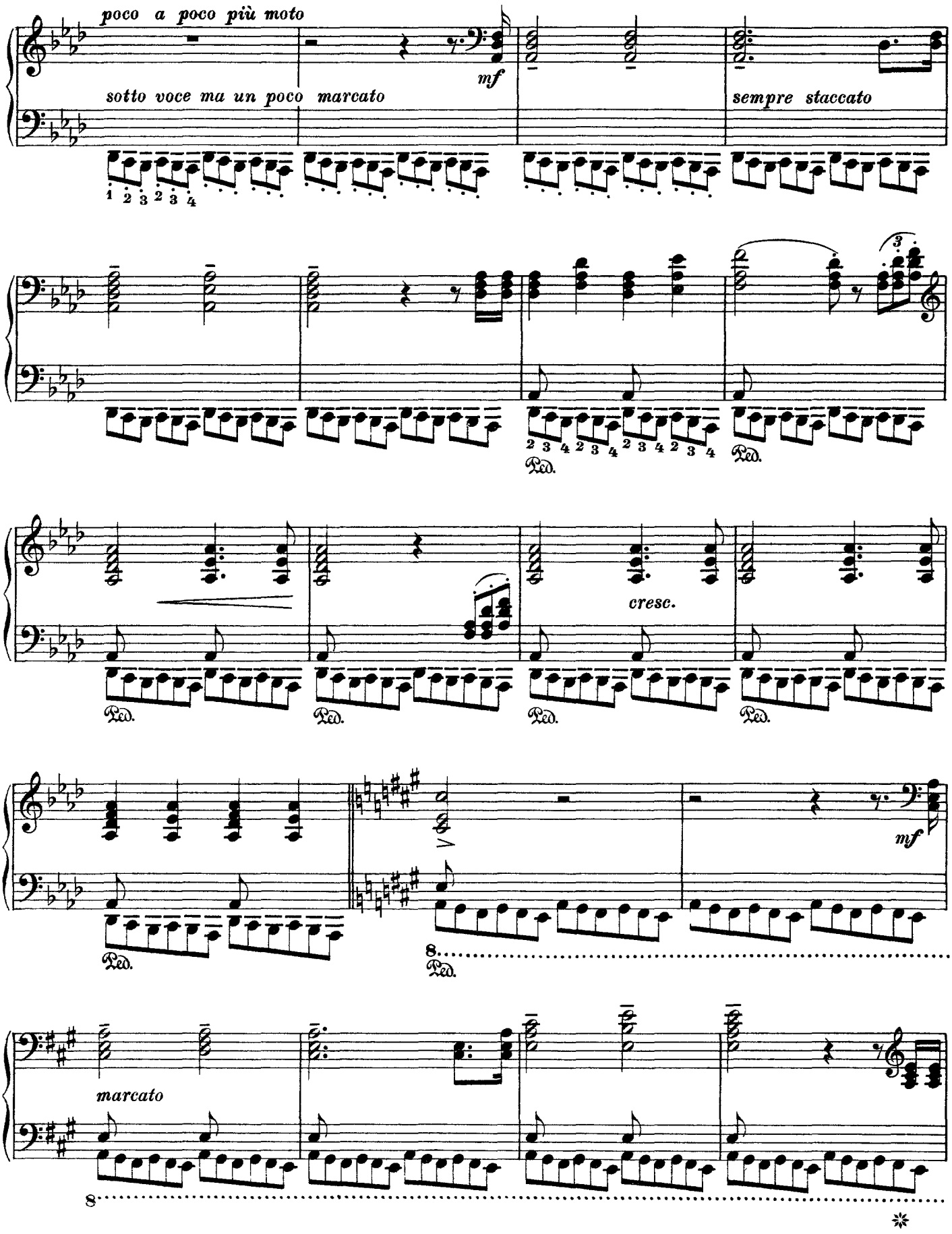
poco a poco più moto
mf
sotto voce ma un poco marcato
sempre staccato
1 2 3 2 3 4
2 3 4 2 3 4 2 3 4 2 3 4
Ped.
cresc.
marcato
8

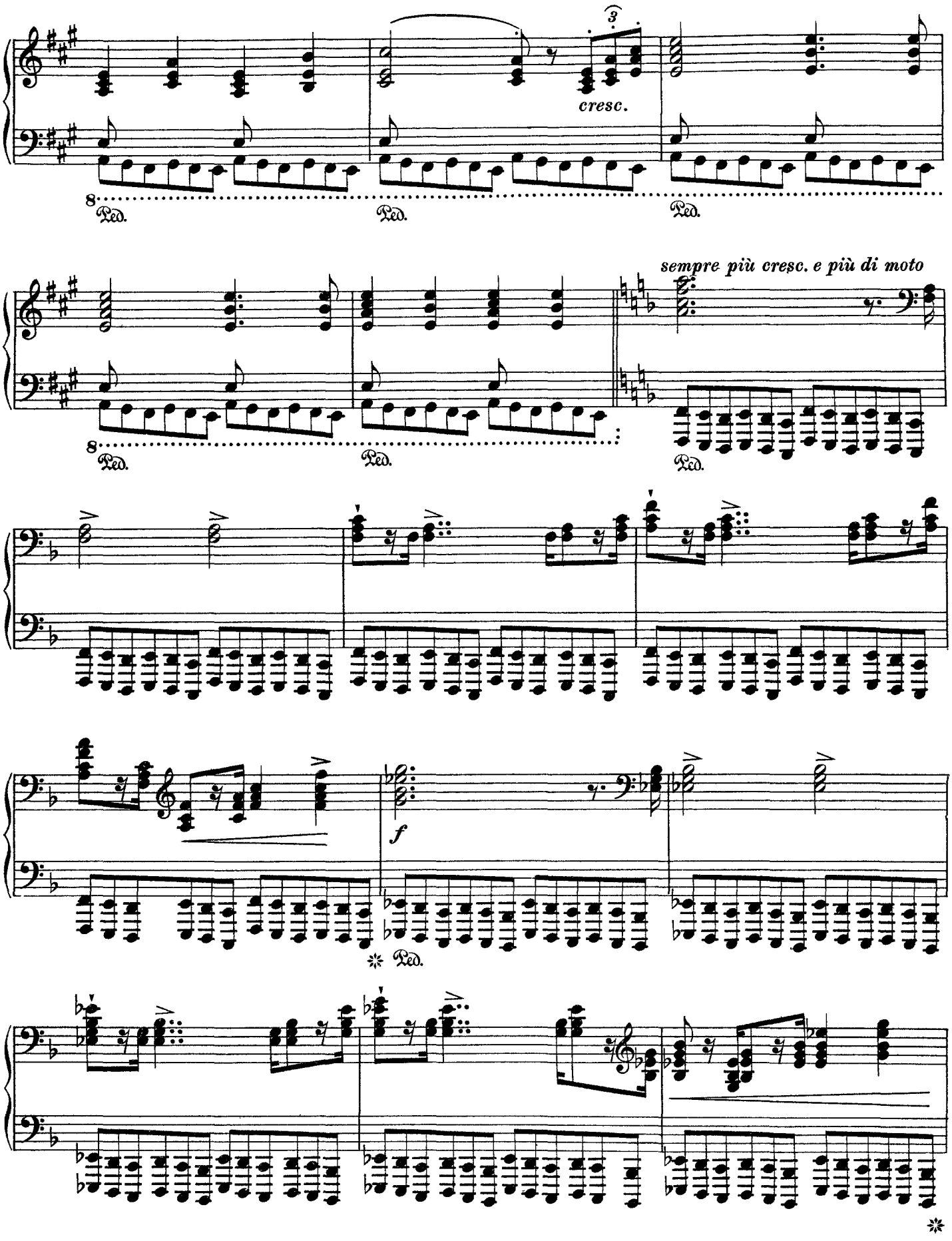
cresc.
Ped.
Ped.
Ped.
sempre più cresc. e più di moto
Ped.
Ped.
Ped.
f
Ped.

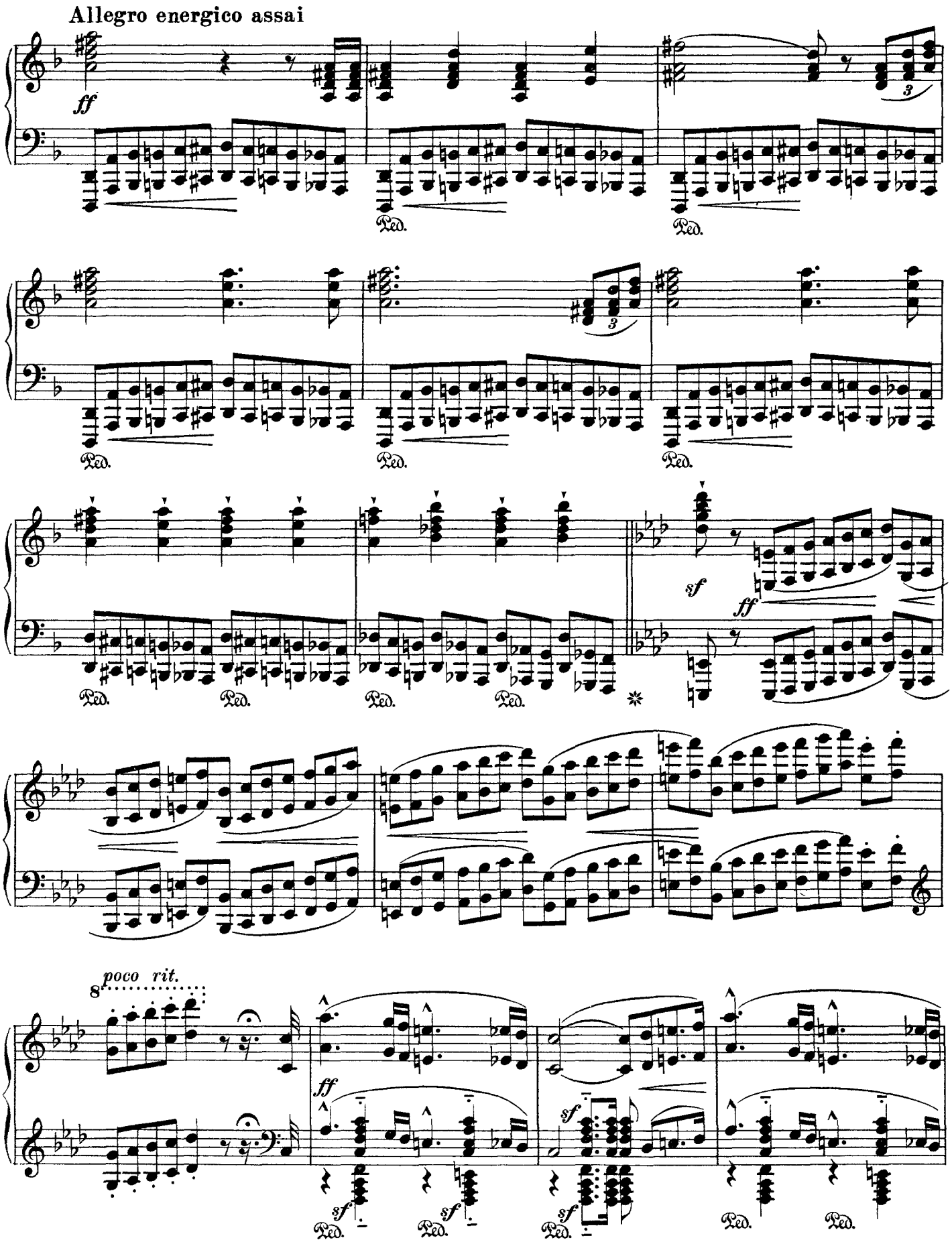
Allegro energico assai
ff
Ped.
sf
ff
poco rit.
8
sf

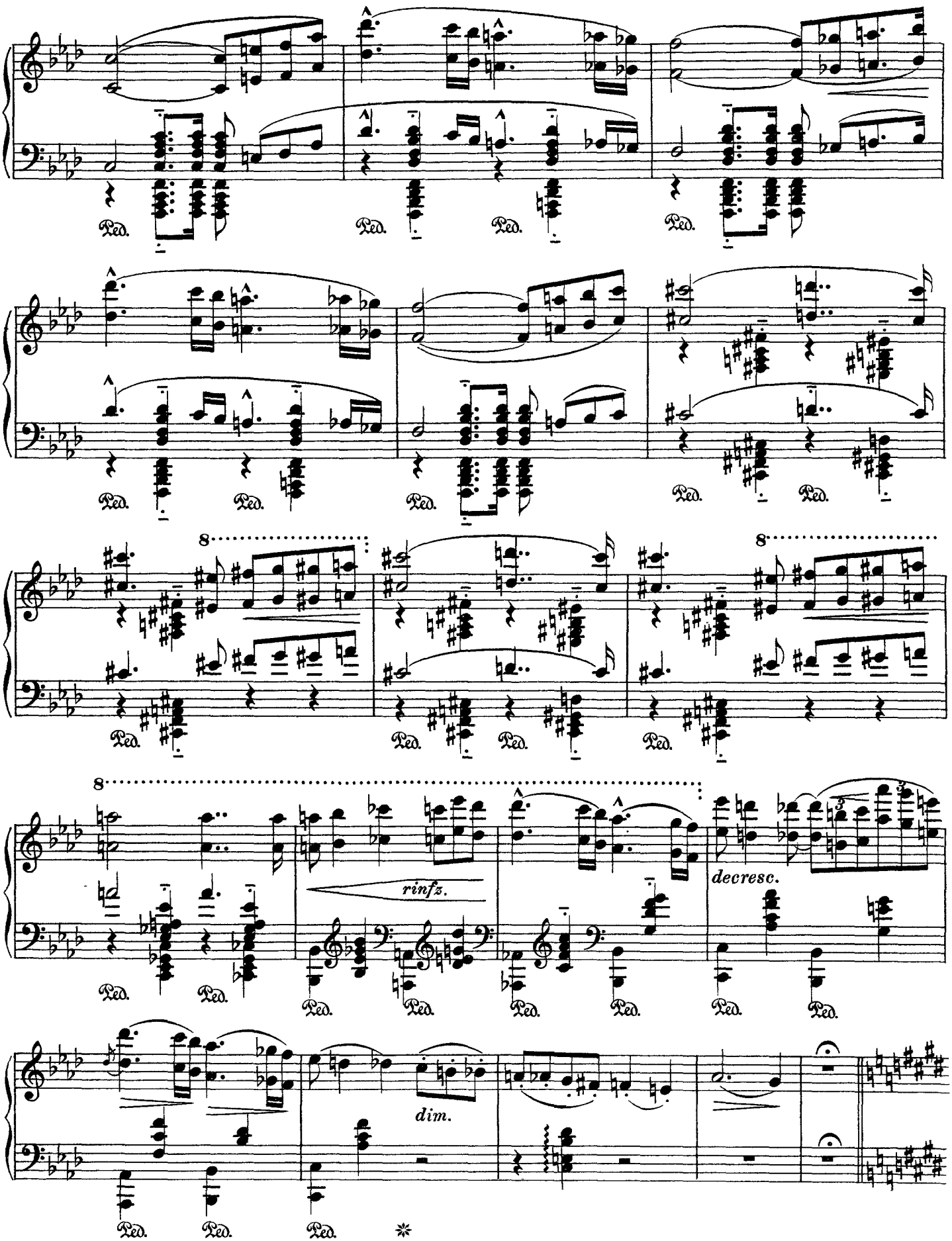
Ped.
8
rinfz.
decresc.
dim.

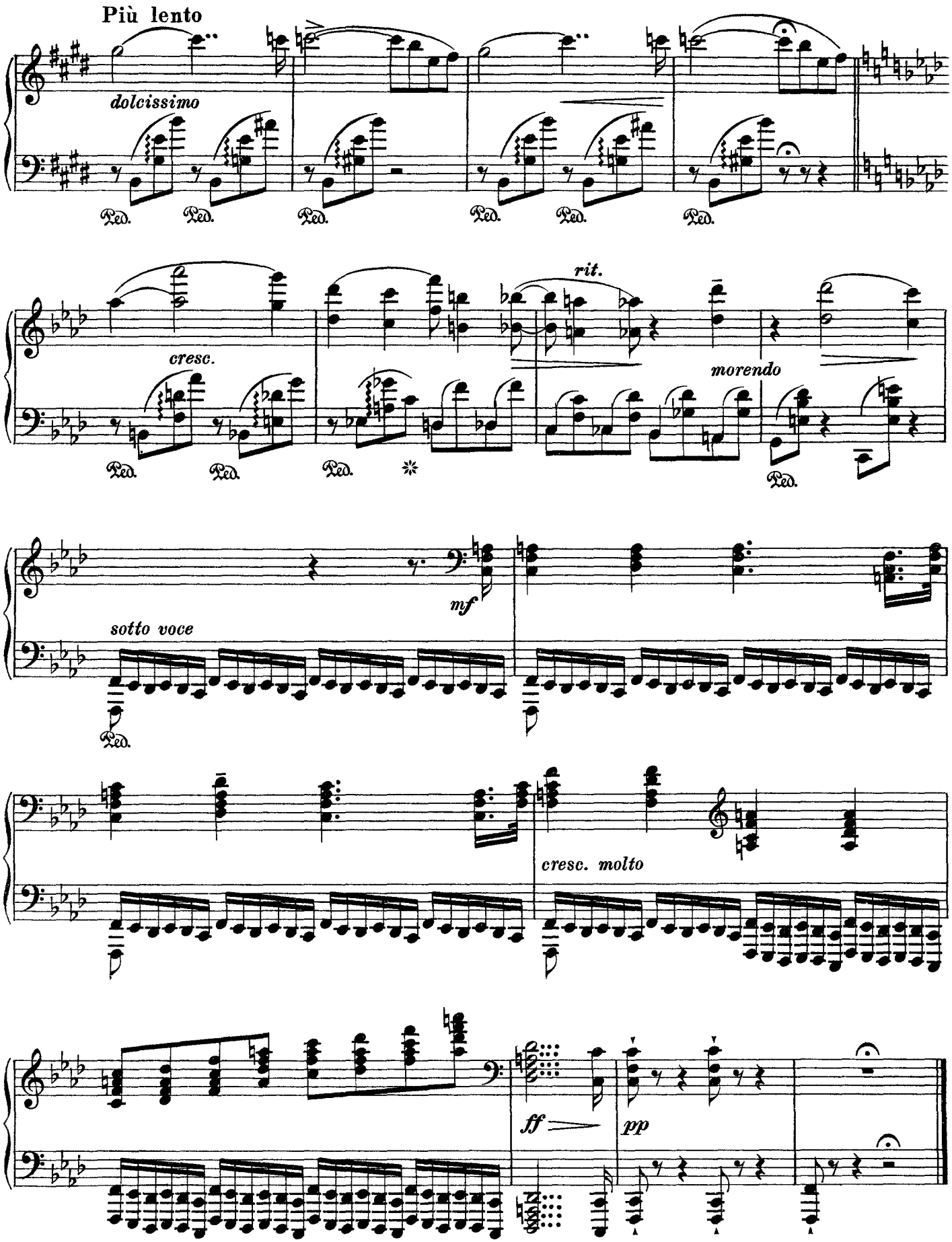
Più lento
dolcissimo
Ped.
cresc.
rit.
morendo
mf
sotto voce
cresc. molto
ff
pp

8. Miserere, d'après Palestrina

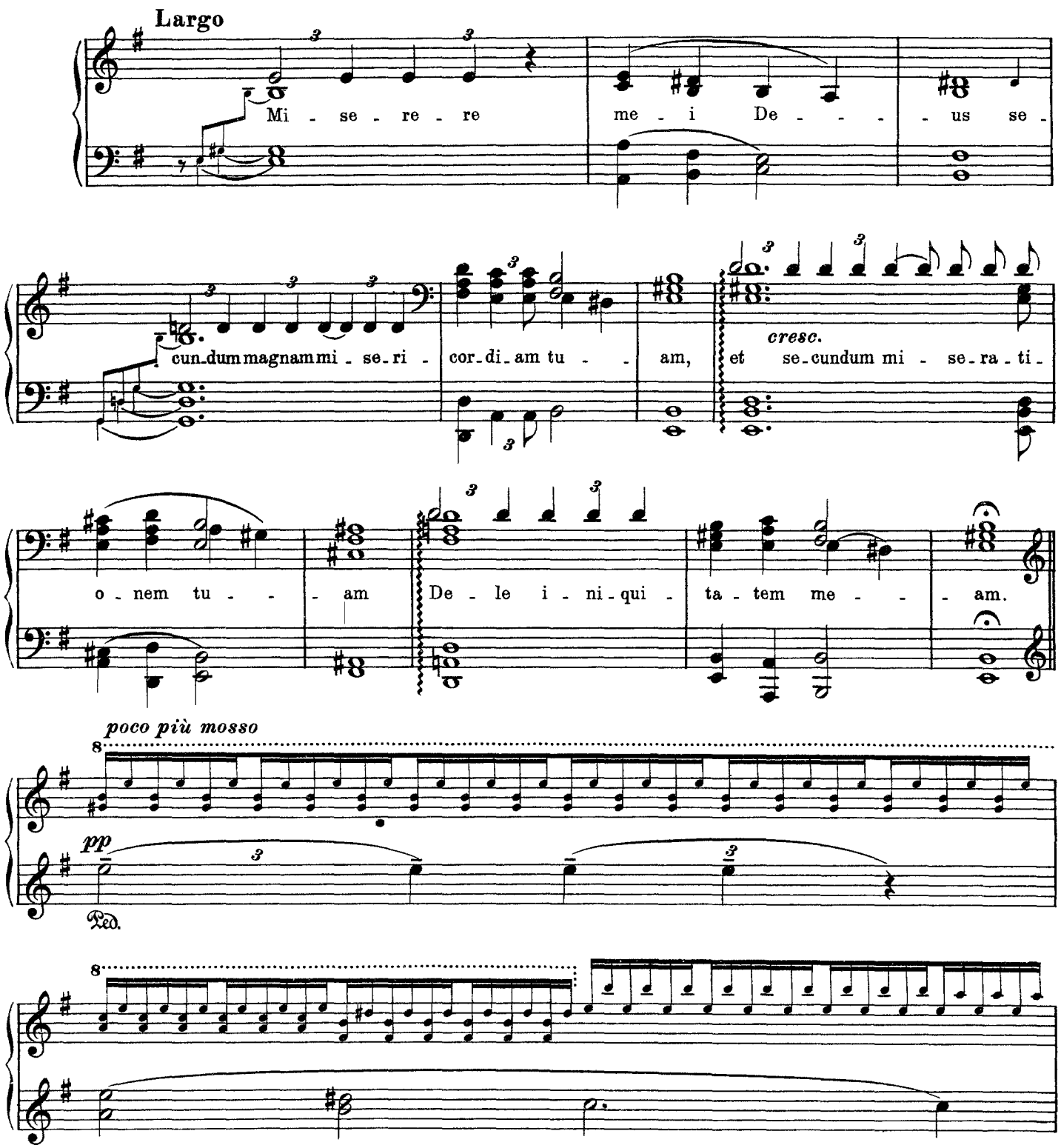

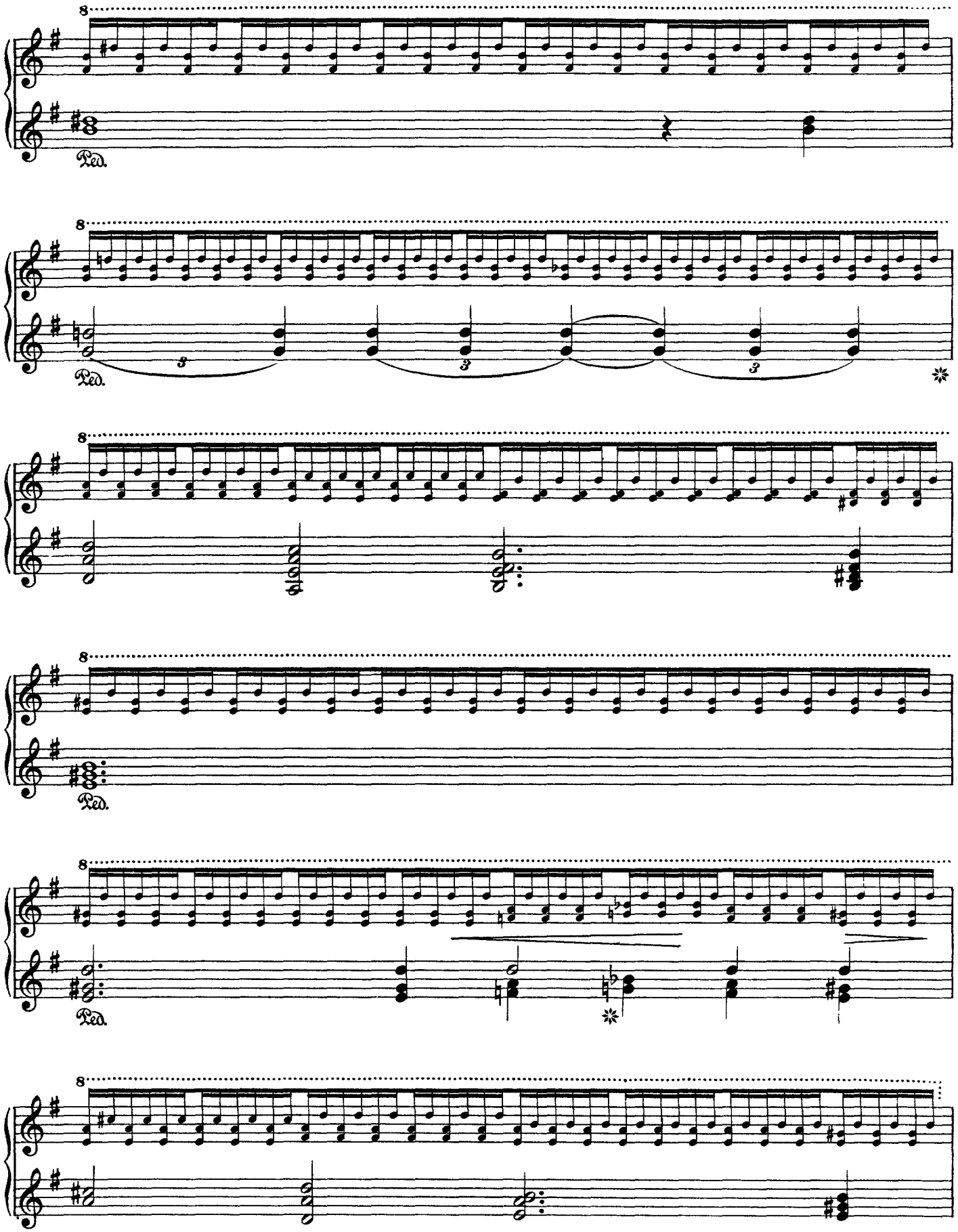
8
Ped.
8
3
3
3
Ped.
8
8
Ped.
8
Ped.
8

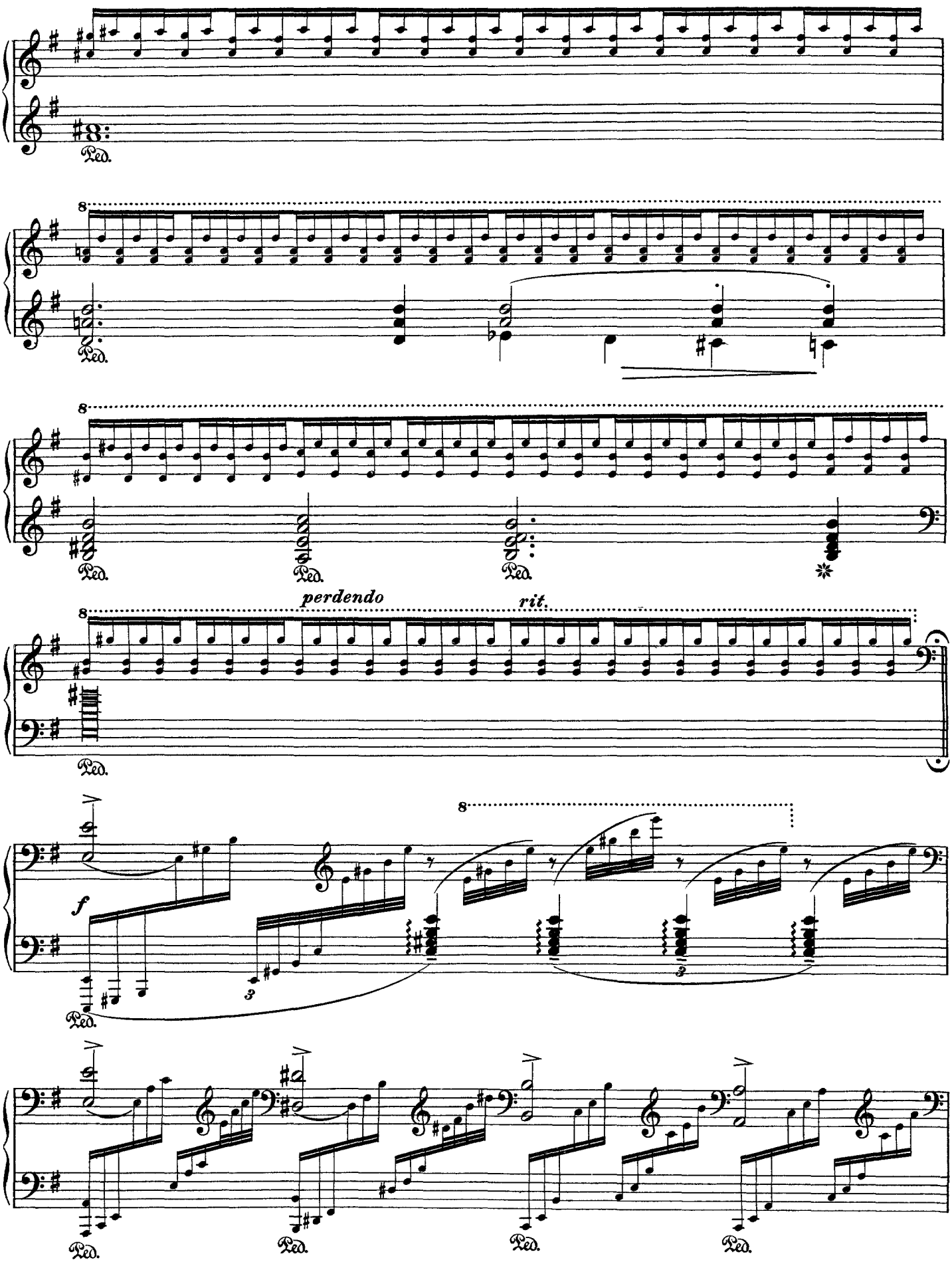
8
Ped.
perdendo
rit.
f
3

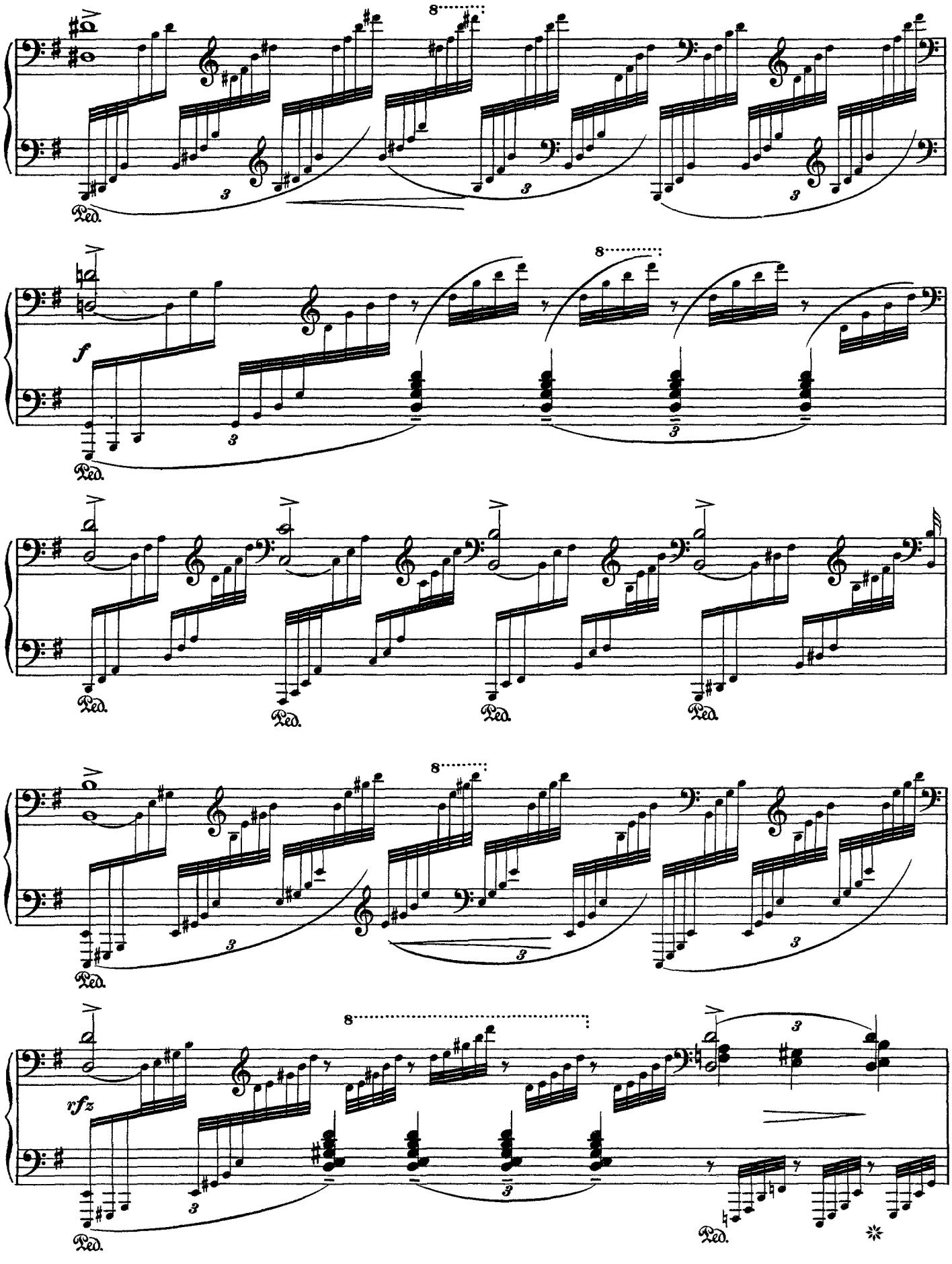
8
Ped.
f
8
Ped.
Ped.
Ped.
Ped.
8
Ped.
rfz
8
3
Ped.

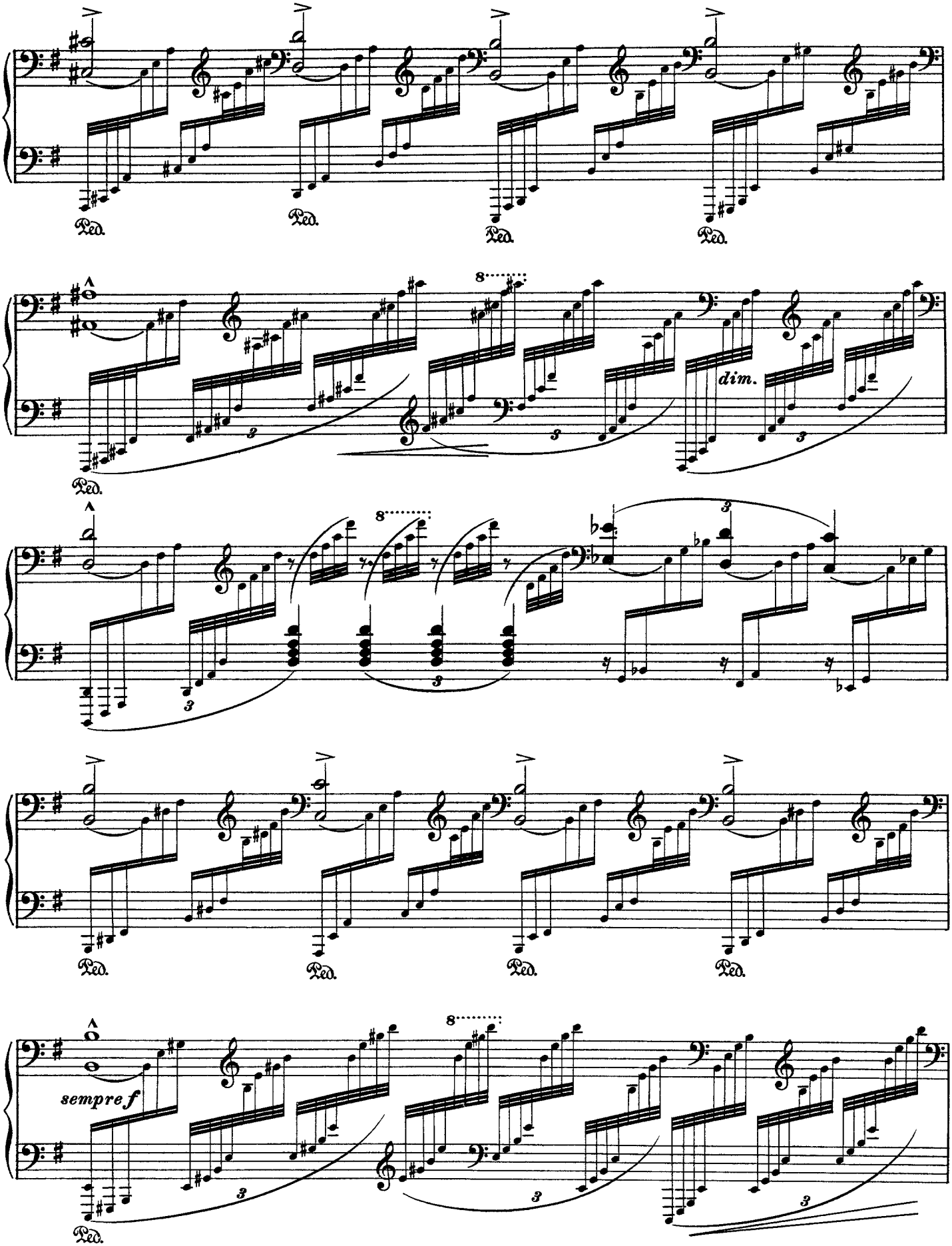
Ped.
Ped.
Ped.
Ped.
8
dim.
Ped.
8
Ped.
Ped.
Ped.
Ped.
sempre f
8
Ped.

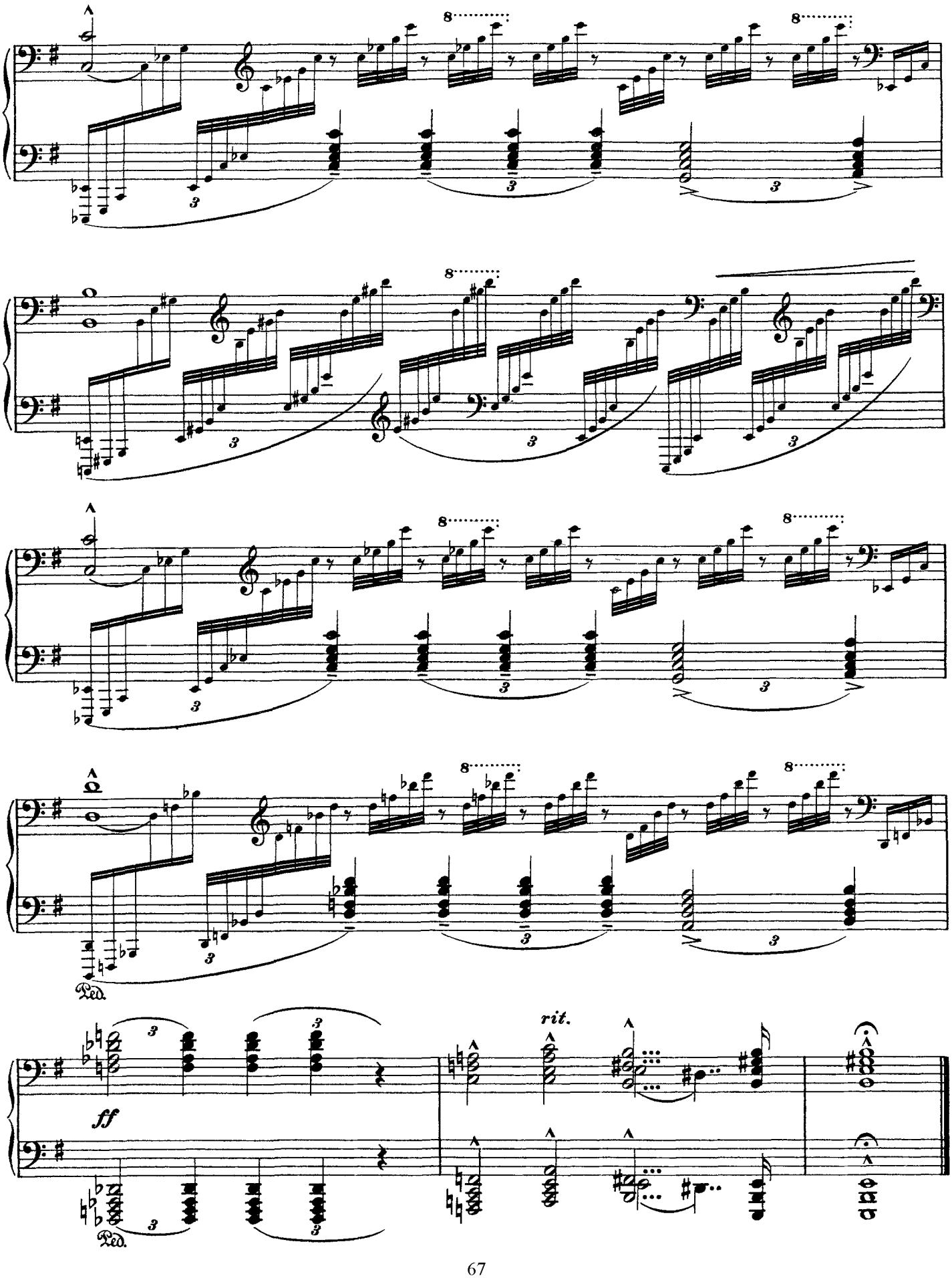
8
3
Ped.
ff
rit.

9. Tombez, larmes silencieuses . . .

Tombez, larmes silencieuses,
Sur une terre sans pitié;
Non plus entre des mains pieuses,
Ni sur le sein de l'amitié!

Tombez comme une aride pluie
Qui rejaillit sur le rocher,
Que nul rayon du ciel n'essuie,
Que nul souffle ne vient sécher.

Fall, silent tears,
On a soil without pity,
No more between pious hands,
Nor on the bosom of friendship!

Fall like an arid rain
That splashes on the rock,
Which no beam from heaven evaporates,
Which no breeze comes to dry.

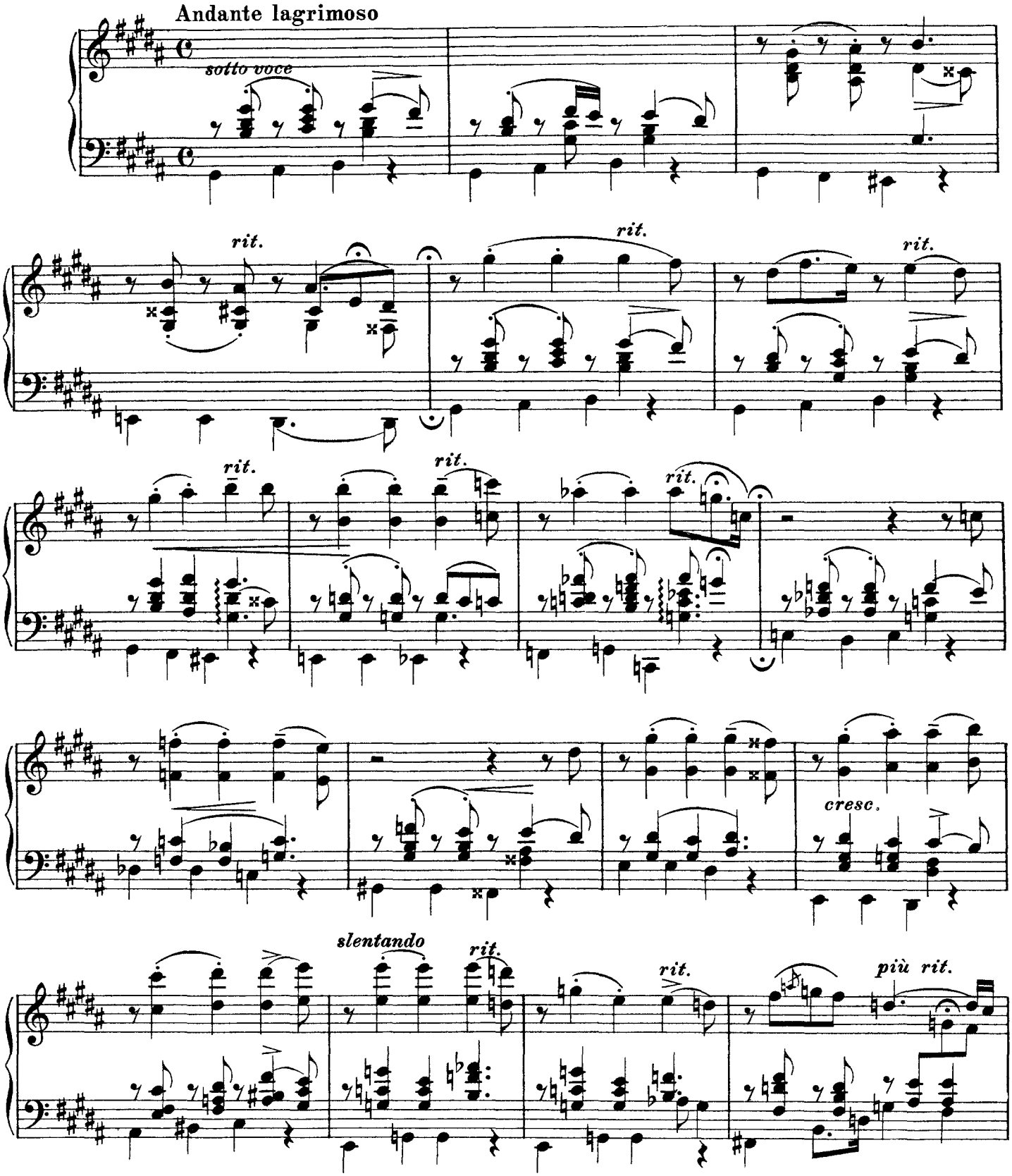

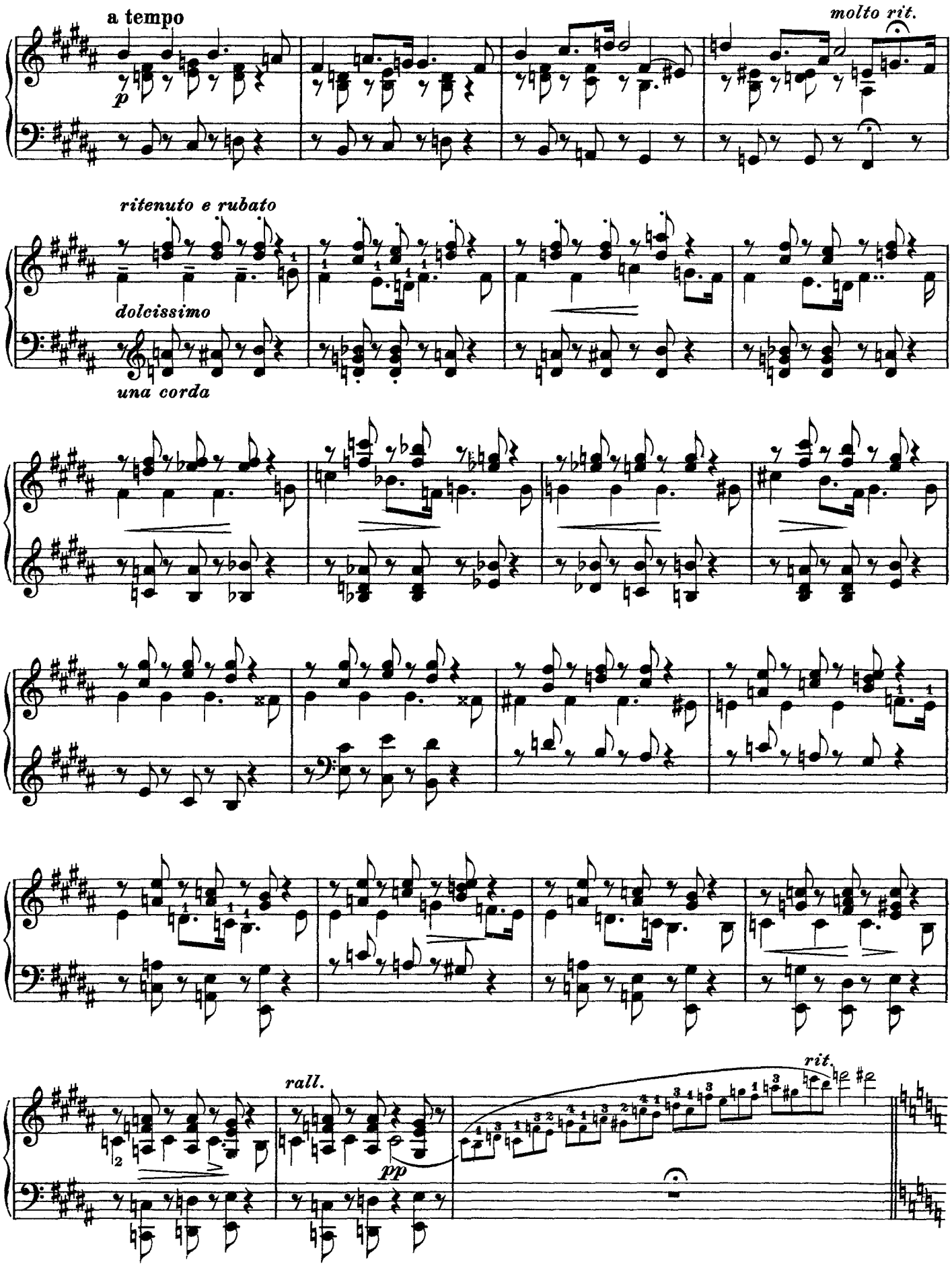
a tempo
molto rit.
p
ritenuto e rubato
dolcissimo
una corda
rall.
pp
rit.

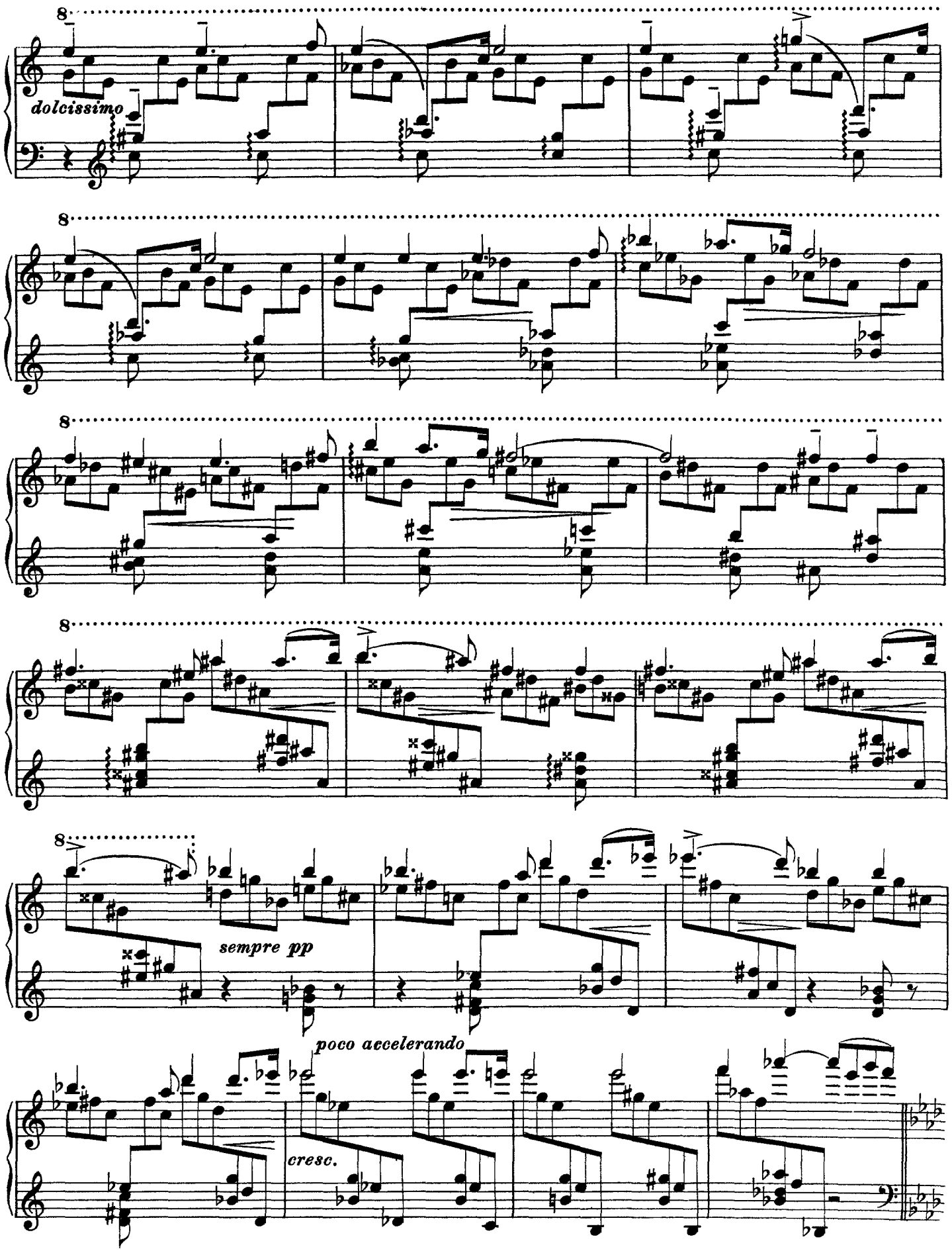
8
dolcissimo
8
8
8
8
sempre pp
poco accelerando
cresc.

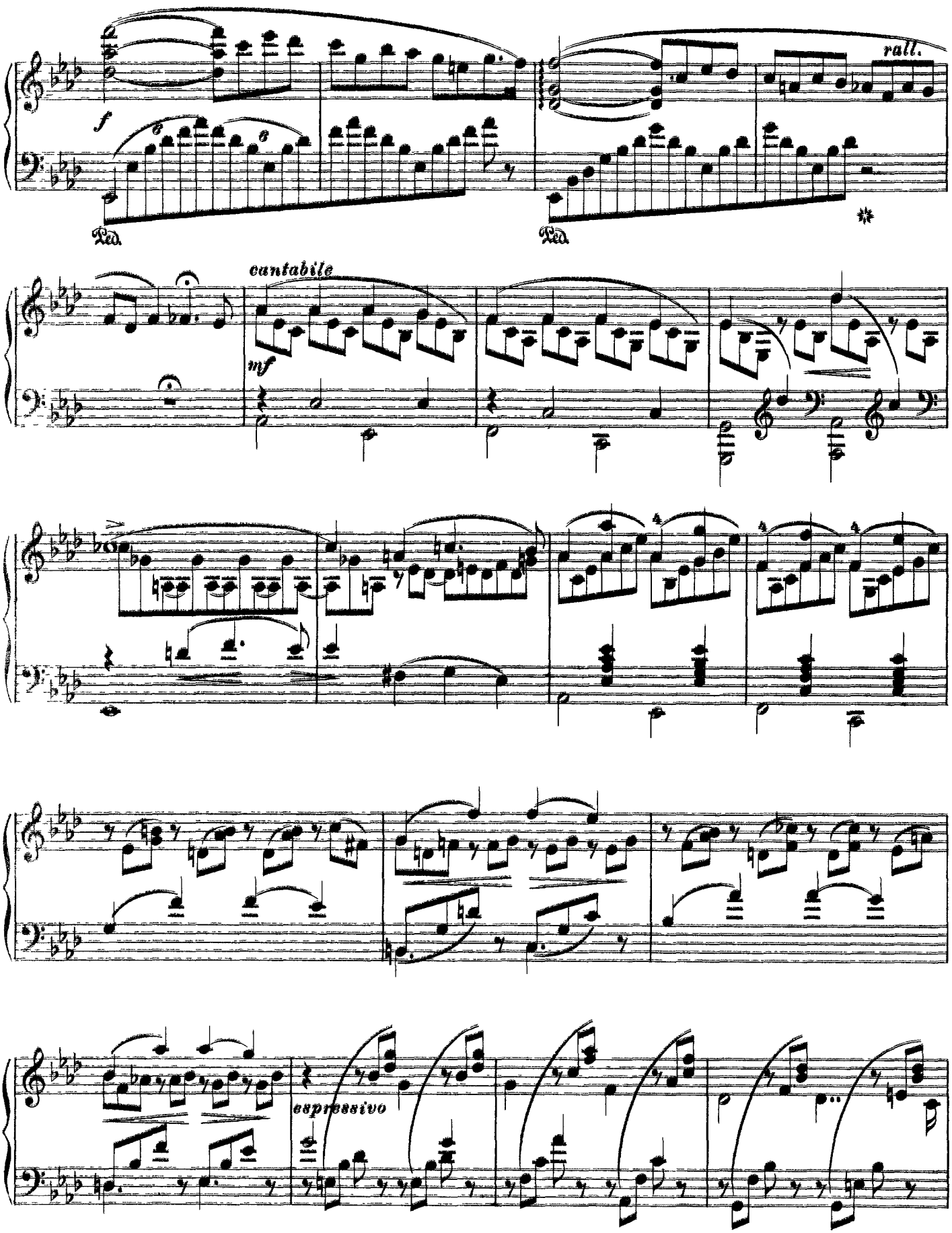
rall.
f
Ped.
Ped.
cantabile
mf
espressivo

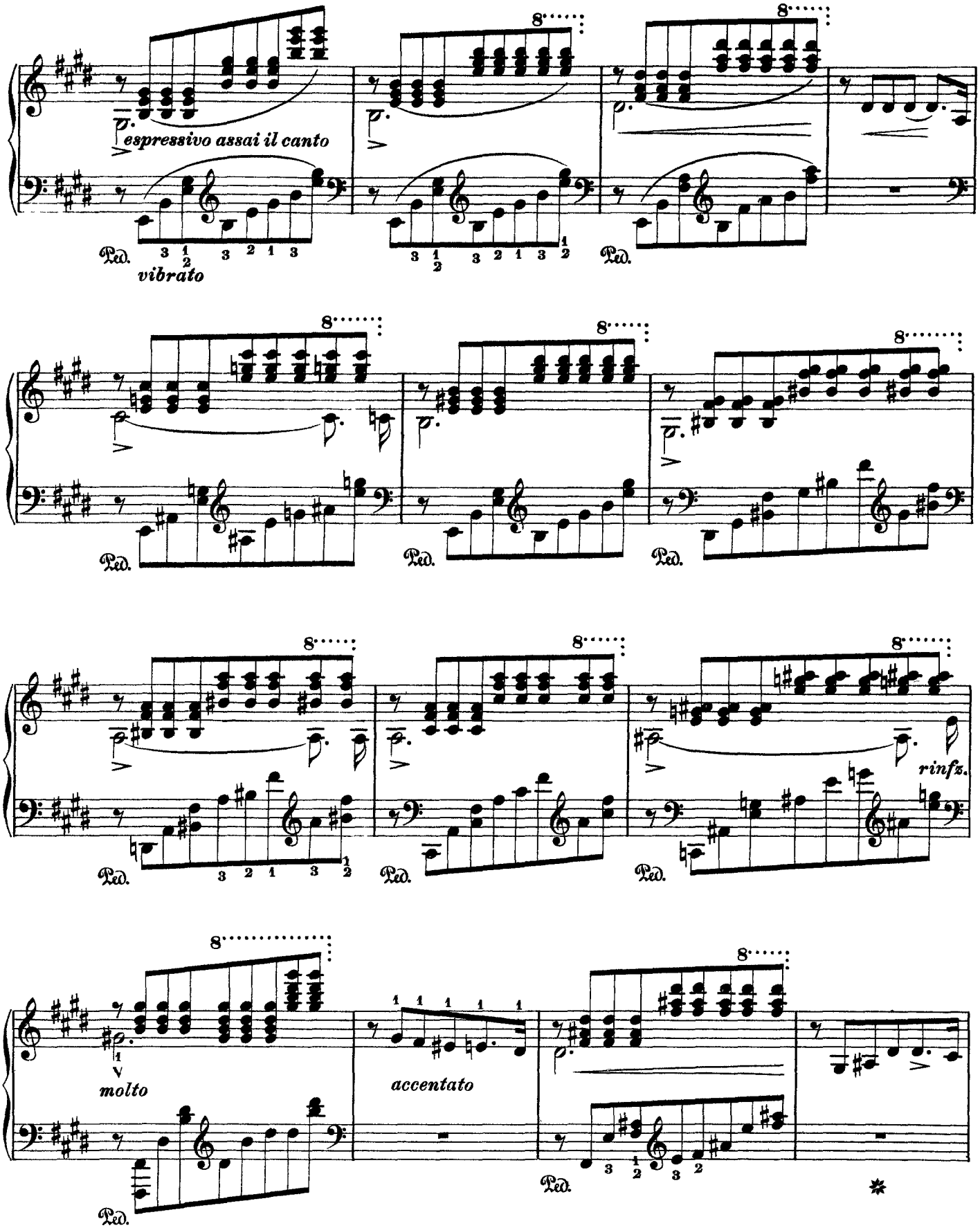
espressivo assai il canto
vibrato
Ped.
8
rinfz.
molto
accentato

10. Cantique d'Amour

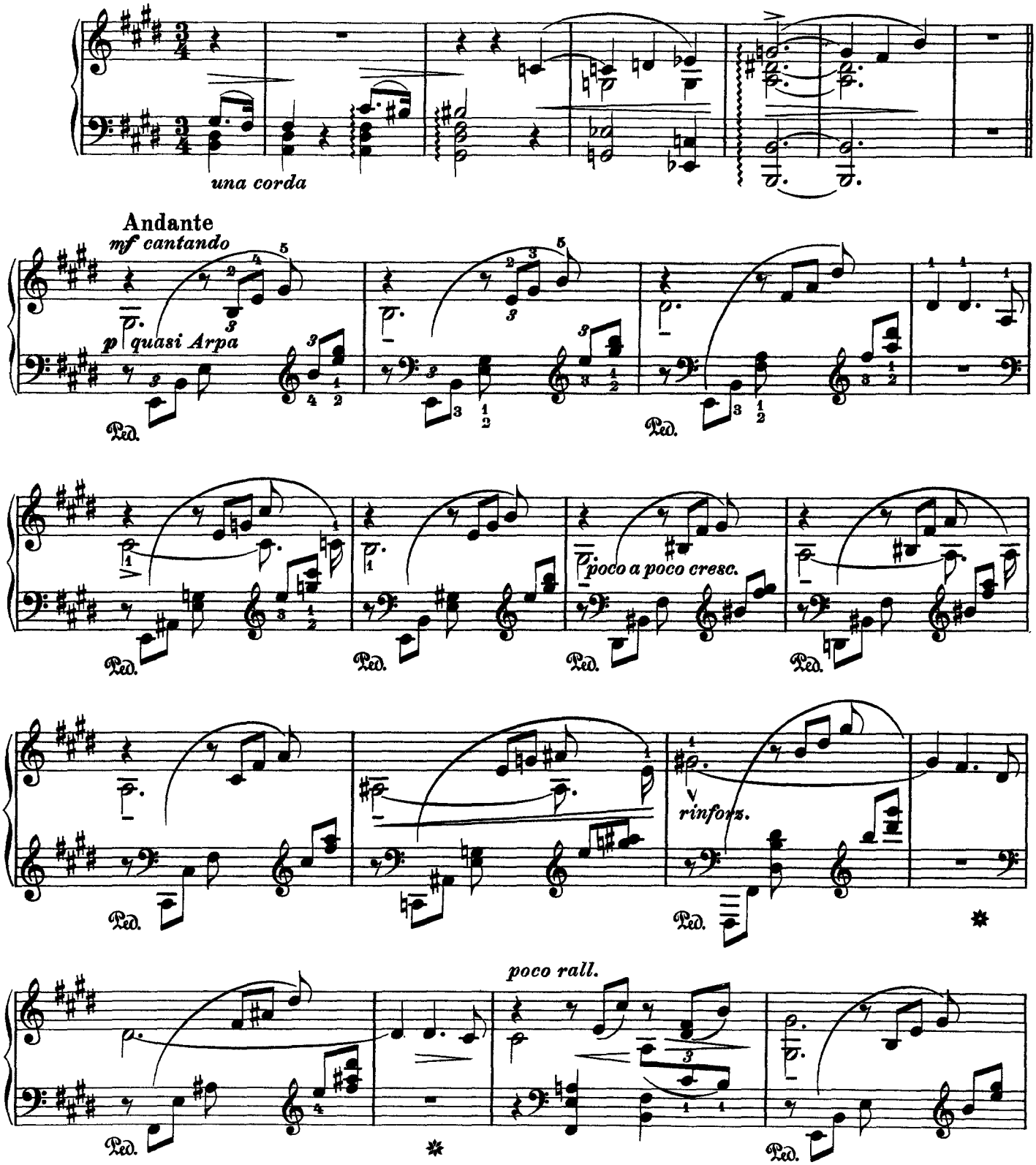

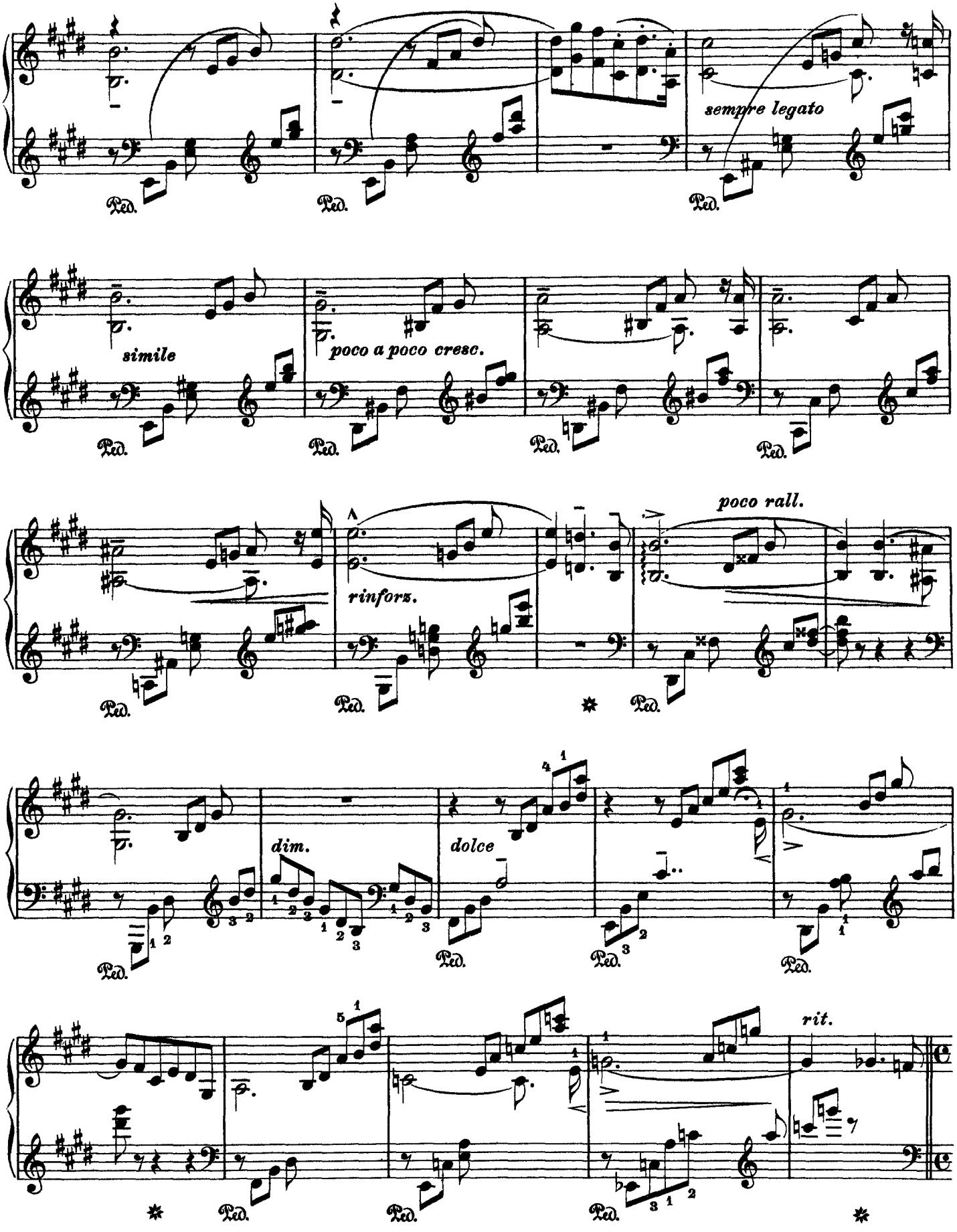
sempre legato
simile
poco a poco cresc.
rinforz.
poco rall.
dim.
dolce
rit.
Ped.

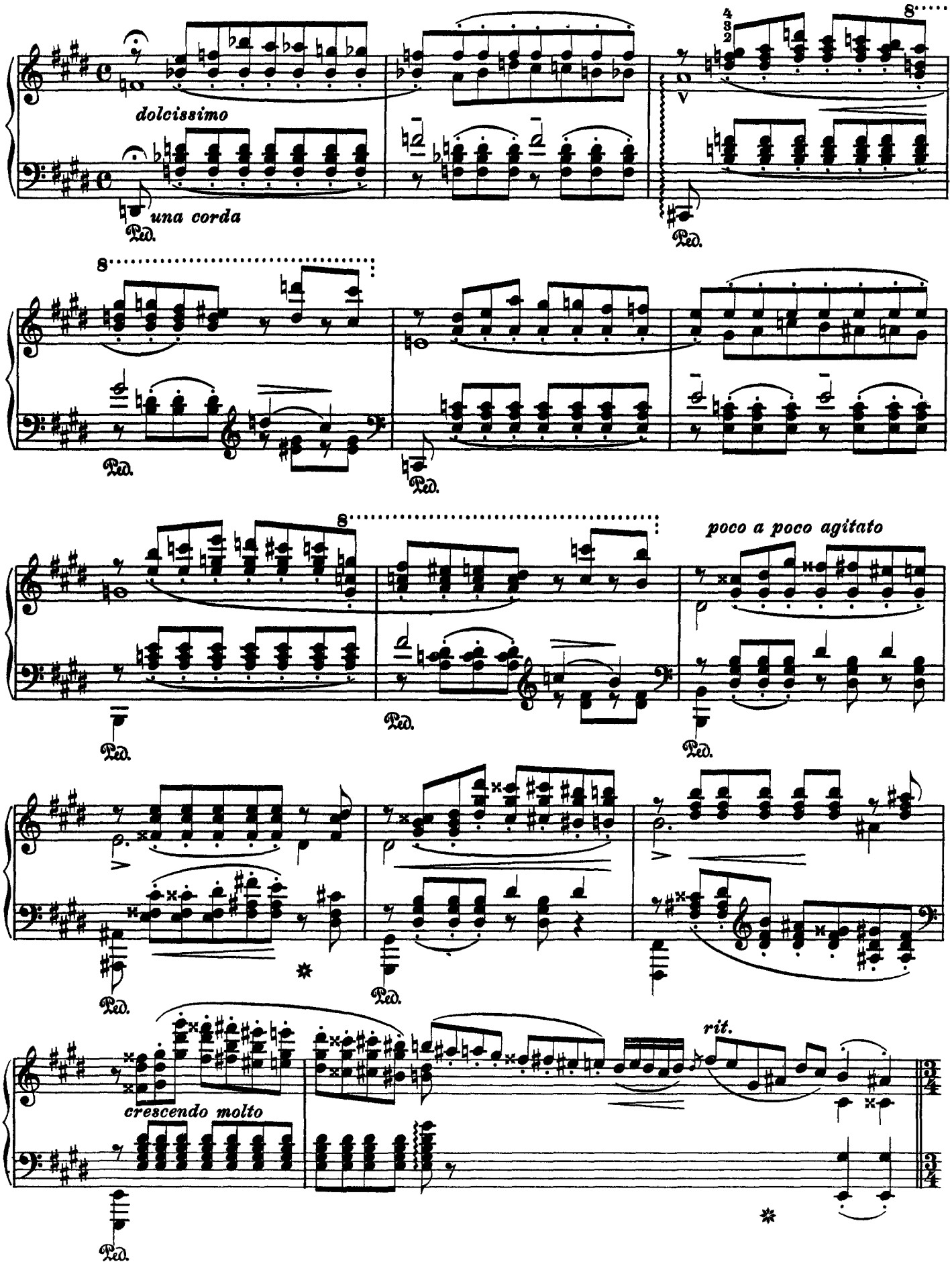
dolcissimo
una corda
Ped.
poco a poco agitato
crescendo molto
rit.

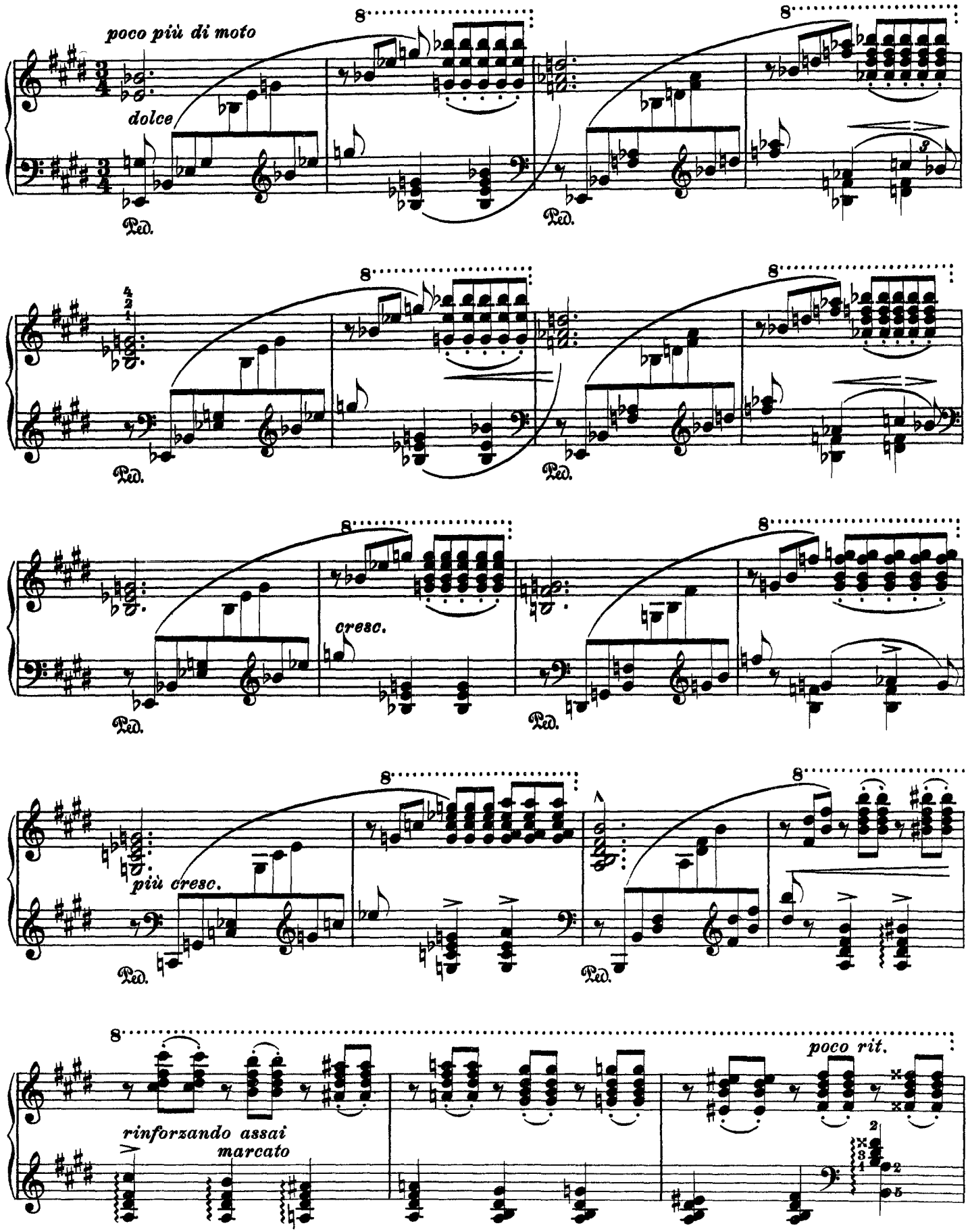
poco più di moto
dolce
Ped.
8
cresc.
più cresc.
rinforzando assai
marcato
poco rit.

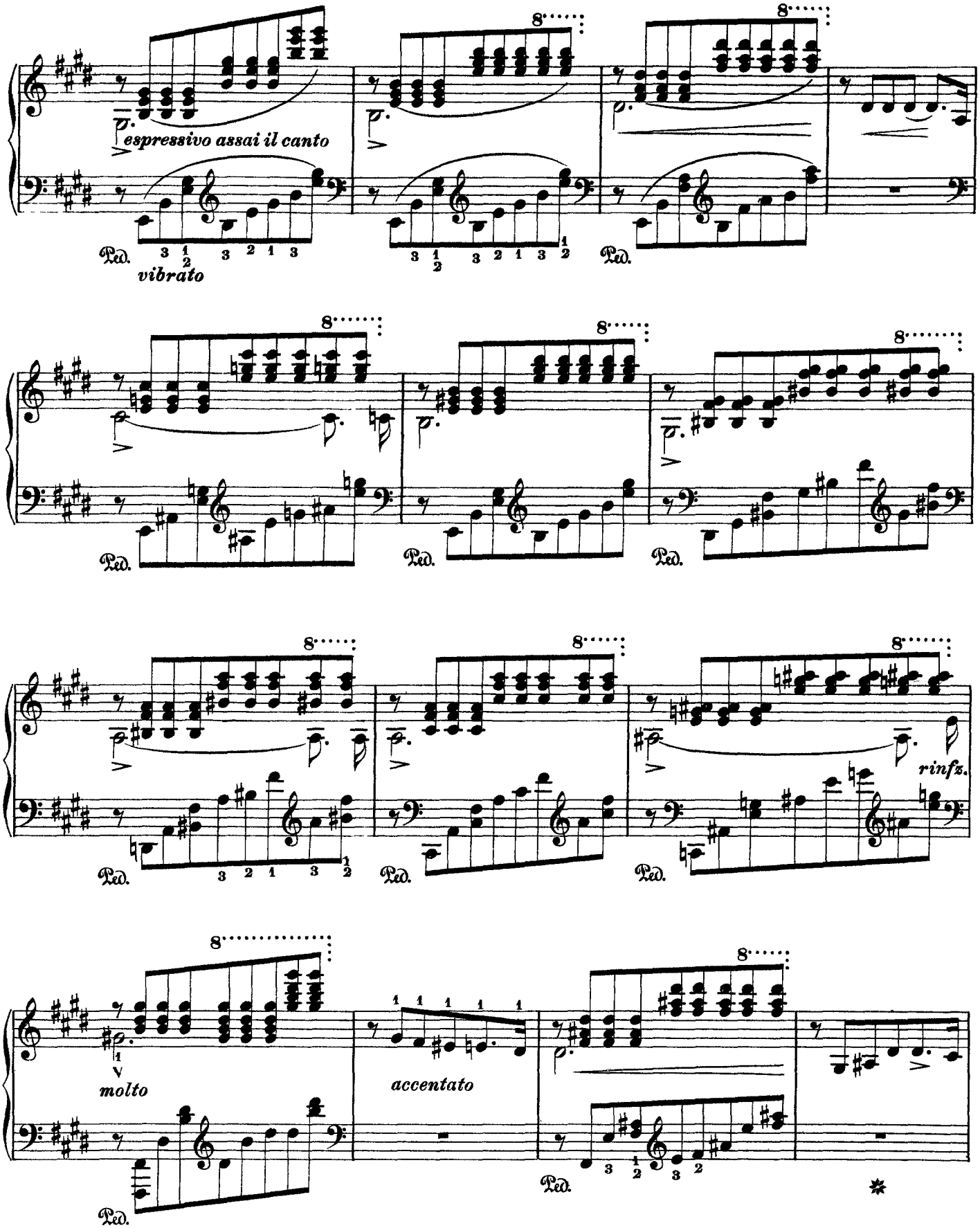
espressivo assai il canto
vibrato
Ped.
8
rinfz.
molto
accentato

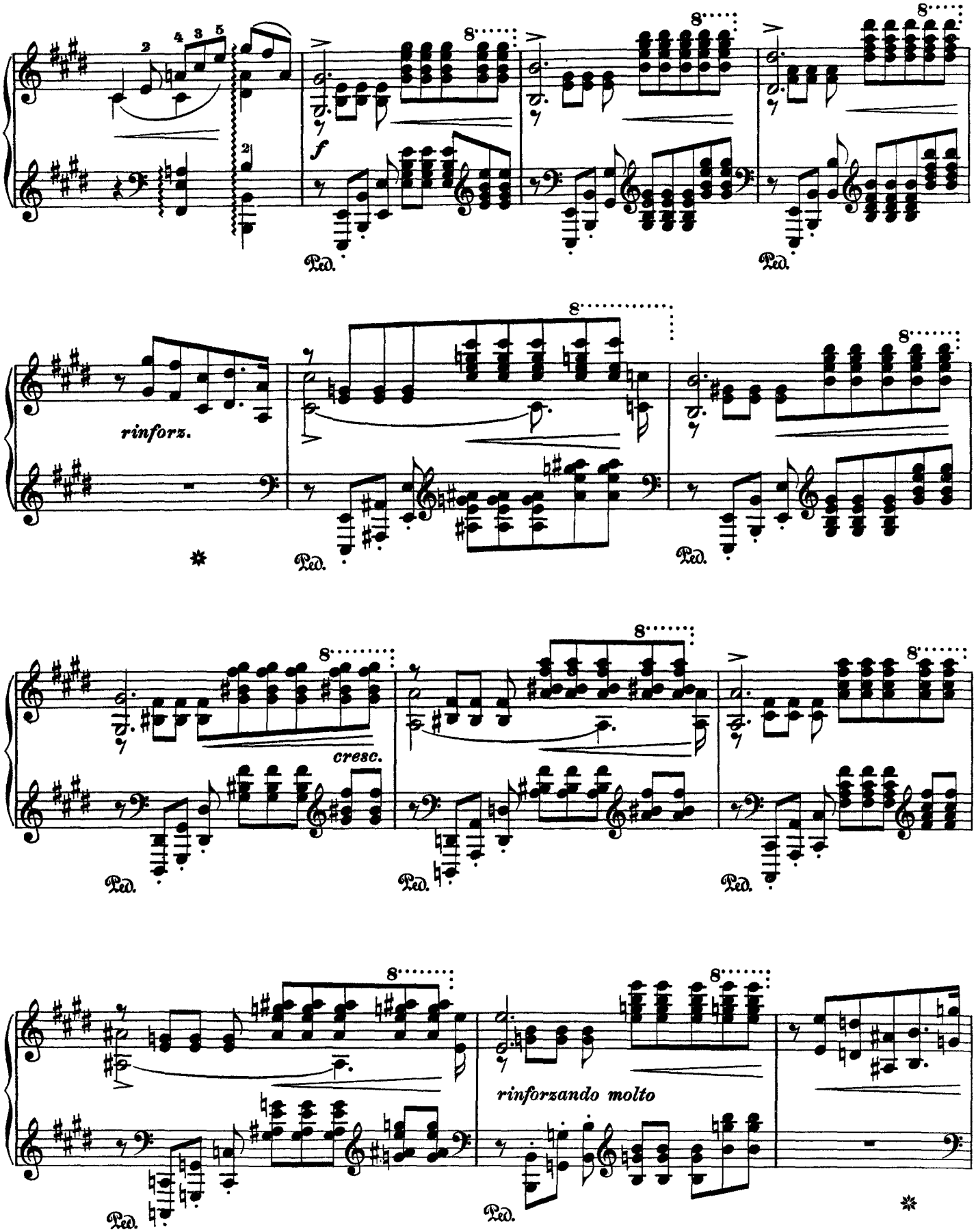
f
Ped.
Ped.
rinforz.
Ped.
Ped.
cresc.
Ped.
Ped.
Ped.
rinforzando molto
Ped.
Ped.

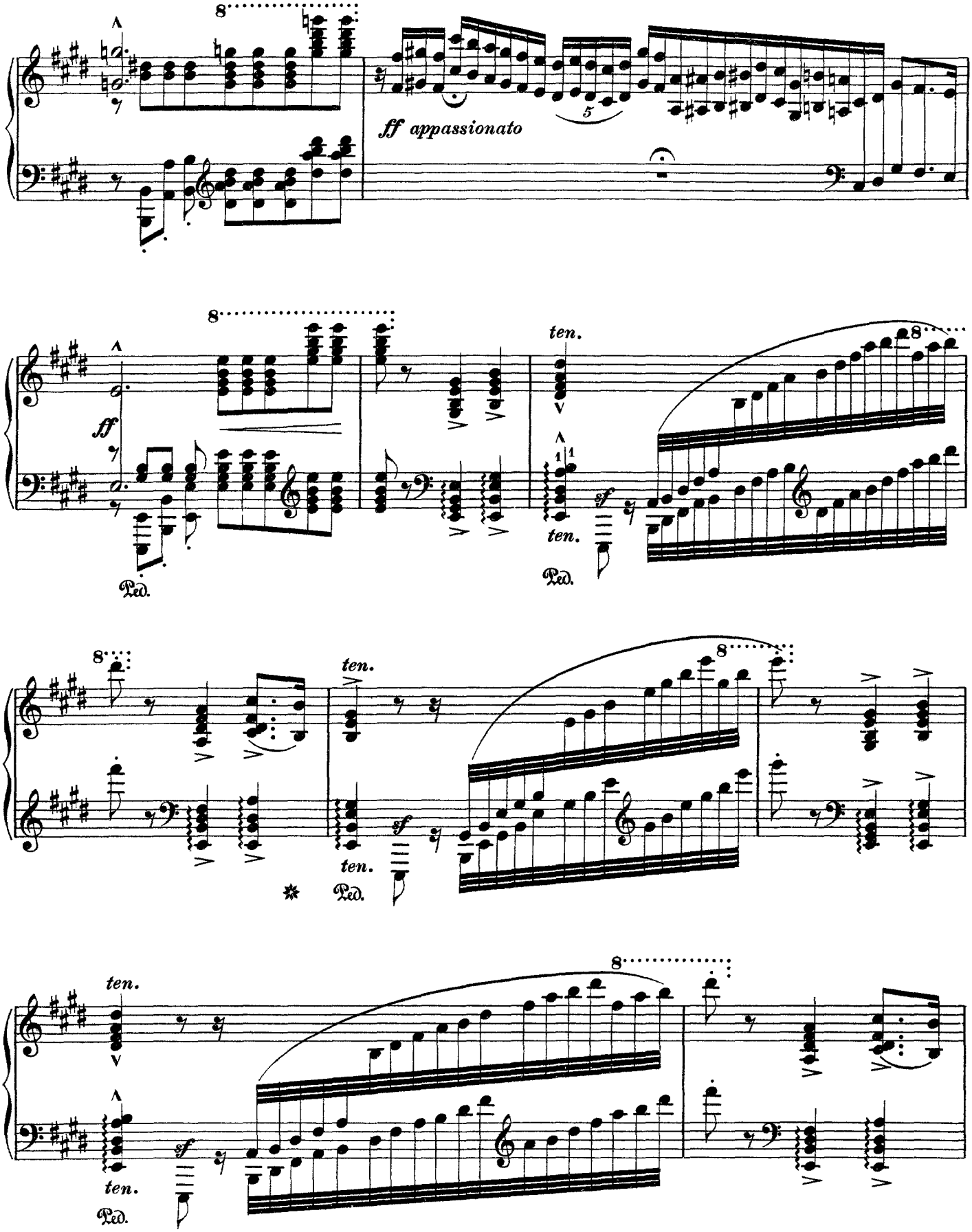
ff appassionato
ff
ten.
sf
Ped.

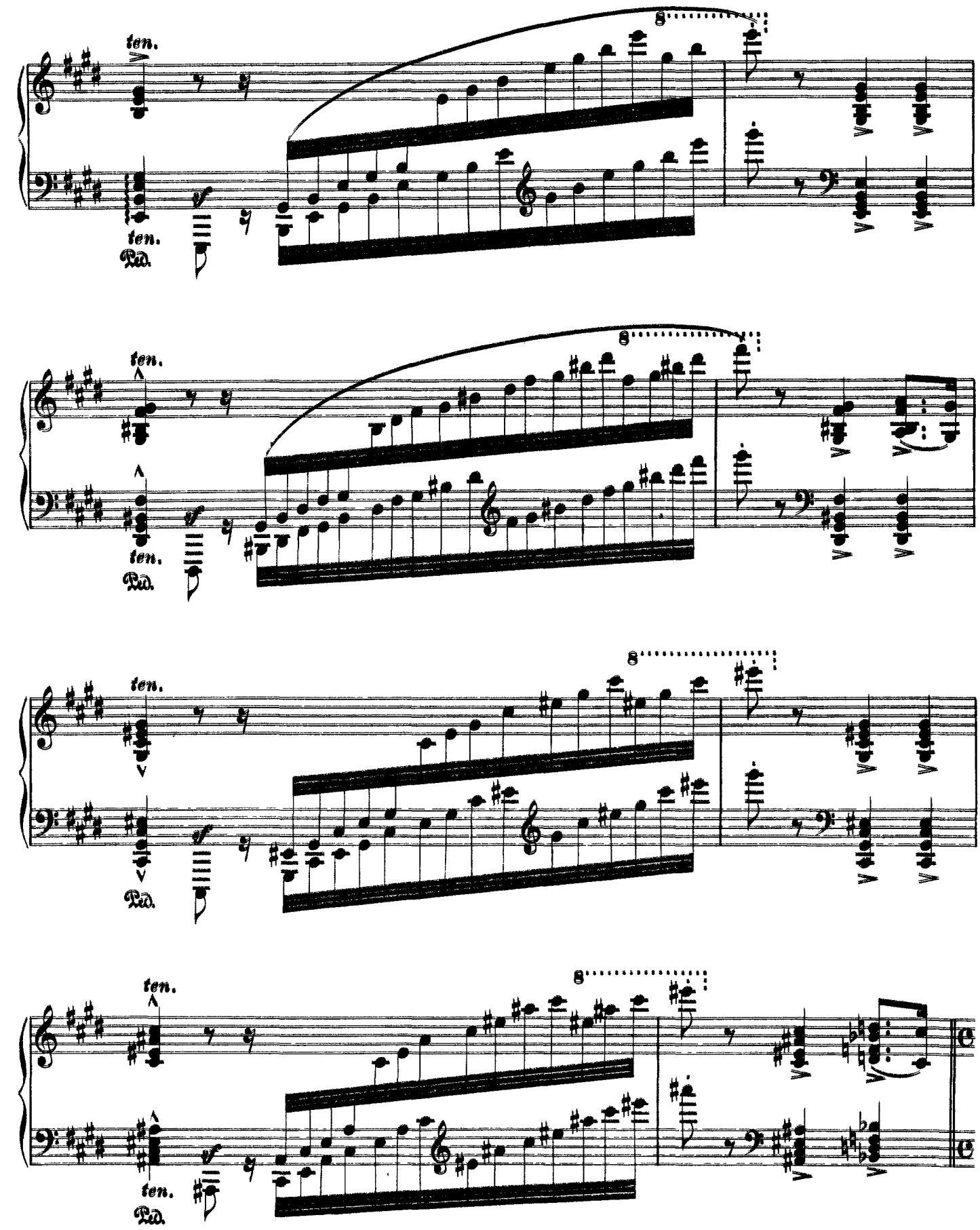
ten.
ten.
Ped.
8
ten.
ten.
Ped.
8
ten.
Ped.
8
ten.
ten.
Ped.
8

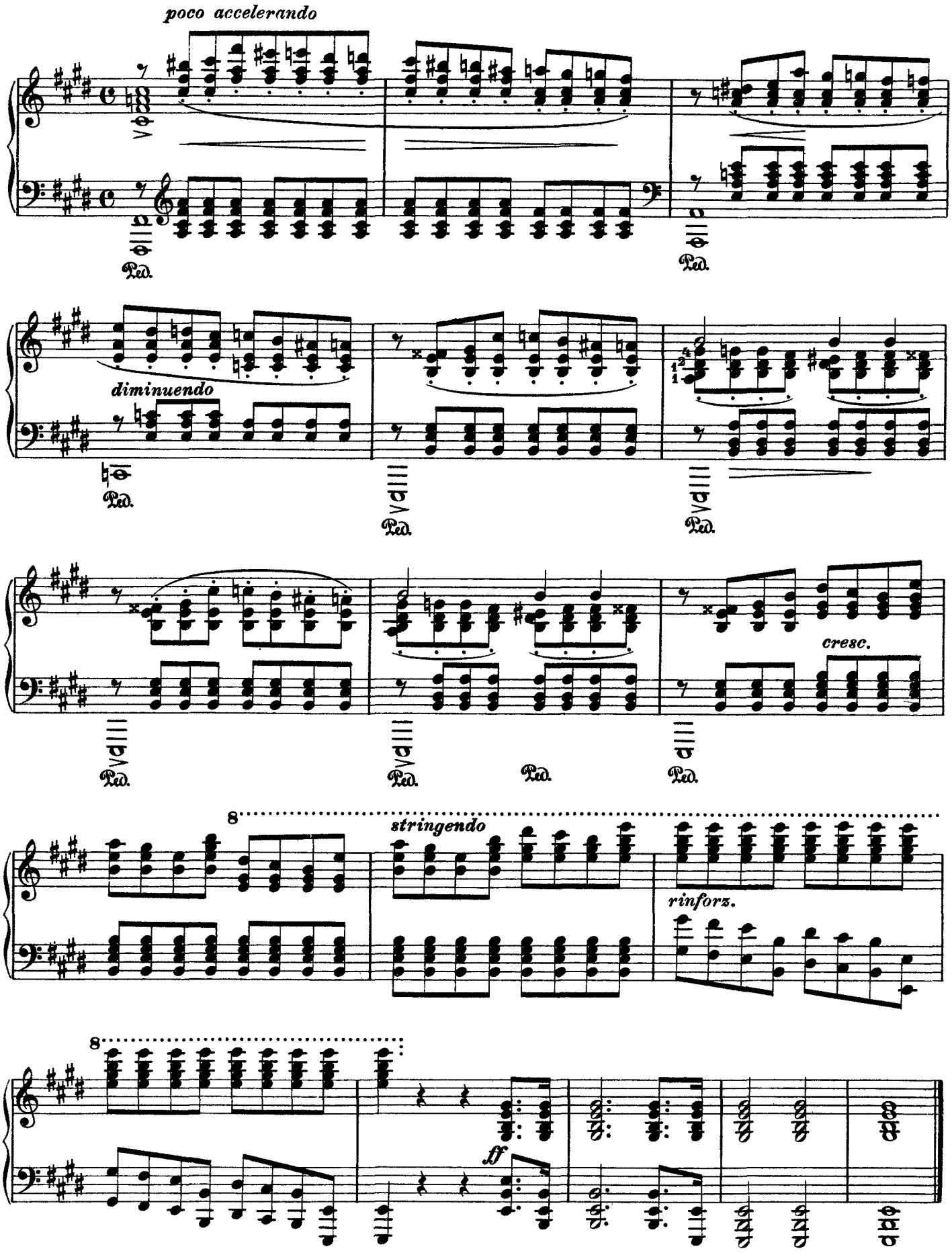
poco accelerando
Ped.
diminuendo
cresc.
8
stringendo
rinforz.
ff